

G874 LCD OWNER'S MANUAL CONTENTS

| | |
|--|----|
| 1. INTRODUCTION | 3 |
| 2. SAFETY PRECAUTIONS | 4 |
| 3. WARNING LABEL POSITION | 8 |
| 4. LIST OF PARTS | 9 |
| 5. ASSEMBLE THE PRODUCT | 12 |
| STEP 1 Install the Main Frame | 12 |
| STEP 2 Install the Console | 15 |
| STEP 3 Install the Outer Link Pedal Arm Covers | 16 |
| STEP 4 Install the Front Base Cover..... | 17 |
| STEP 5 Install the Pedals | 18 |
| STEP 6 Precautions When Installing the Pedals | 19 |
| STEP 7 Move the Elliptical Trainer in Place | 20 |
| STEP 8 Level the Product | 21 |
| STEP 9 Power Cord Installation Instructions | 22 |
| STEP 10 Power Supply Protection(Circuit Breaker) | 23 |
| 6. UNDERSTAND THE G874 LCD DISPLAY | 24 |
| DISPLAY Overview | 24 |
| DISPLAY Console Panel | 24 |
| DISPLAY Windows Display | 25 |
| DISPLAY Specifications | 25 |
| DISPLAY Button Functions | 26 |
| 7. OPERATE THE PRODUCT | 28 |
| OPERATION Safe Operating Area | 28 |
| OPERATION Beware of Moving Parts | 29 |
| OPERATION Essential Functions Guide | 30 |
| OPERATION Safely Get On/Off | 31 |
| OPERATION Proper Workout Position | 32 |
| OPERATION Start Screen | 33 |
| OPERATION <GO>Mode | 33 |
| OPERATION User Setting Procedure | 33 |
| OPERATION Workout Programs | 36 |
| OPERATION During Exercise | 39 |
| OPERATION Cool Down | 39 |
| OPERATION Stop/Pause Exercise | 39 |
| OPERATION Workout Summary | 39 |
| OPERATION Idle Mode | 40 |
| OPERATION Auto Power Off Function | 40 |
| OPERATION User Parameter Setting | 41 |
| 8. ABOUT HEART RATE DETECTION | 43 |
| HEART RATE Telemetry | 43 |
| HEART RATE Contact | 43 |

G874 OWNER'S MANUAL CONTENTS

| | |
|---|----|
| 9. GUIDELINES FOR EXERCISE | 44 |
| 10. Micro Inverter MI-250 | 45 |
| MICRO INVERTER Important Safety Instructions | 45 |
| MICRO INVERTER Cautionary Messages | 45 |
| MICRO INVERTER Electronic Specifications | 47 |
| MICRO INVERTER Circuit Board & Product Settings | 48 |
| 11. MAINTENANCE | 50 |
| MAINTENANCE Safety Precautions | 50 |
| MAINTENANCE Error Messages | 51 |
| MAINTENANCE Messages | 53 |
| MAINTENANCE Lubrication | 53 |
| MAINTENANCE Lubrication Procedure | 54 |
| MAINTENANCE Cleaning the Glide Rails | 55 |
| MAINTENANCE Schedule | 56 |
| 12. ACCESSORIES | 57 |
| ACCESSORIES Standard | 57 |
| ACCESSORIES Option | 58 |
| 13. APPENDIXES | 60 |
| APPENDIXES Specifications | 60 |
| APPENDIXES Electronics Block Diagram | 61 |
| APPENDIXES Exploded Diagrams..... | 62 |
| APPENDIXES Disassembly | 63 |

1. INTRODUCTION

Congratulations on the purchase of a high quality SportsArt product, the G874 Elliptical trainer. Constructed of high quality materials and designed for years of reliable performance, this product was made for full commercial use.

Before this product is assembled or operated, we recommend that you familiarize yourself with this manual. Understanding the correct assembly and operation of this product will help ensure that exercisers obtain their fitness goals safely and successfully.

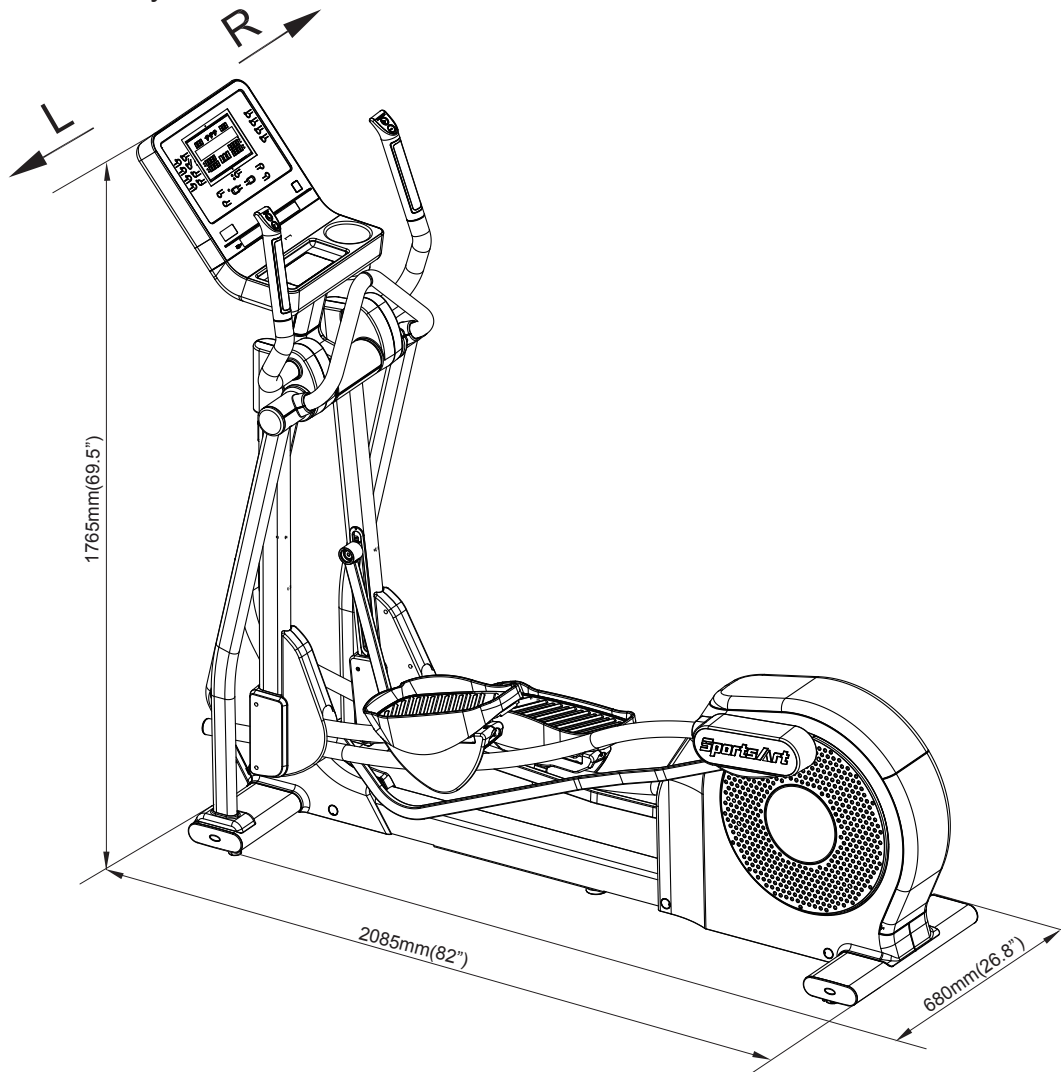

2. SAFETY PRECAUTIONS

This product was designed and built for optimum safety. However certain precautions apply during the use of this product. Please note the following safety precautions:

- To reduce the risk of personal injury, read and understand all the instructions before using this product.
- Make sure the product is installed and operated as instructed in this manual. Be careful when mounting and dismounting the unit. The product shall be disconnected from its power source during service and installed and when replacing parts.
- Use this product only for the intended use described in this manual.
- Check the product before every use. Make sure all parts are assembled, and all fasteners are tightened. Do not use the product if it is disassembled in any way.
- Do not leave your device unattended while in use.
- Assemble and operate the product on a solid, level surface. Do not use outdoors or near water (including swimming pools and saunas) and should not be used where aerosol (spray) products or oxygen are used. Do not operate on a blanket or near flammable materials.
- Keep all air ventilation areas free of blockage. Never drop or insert into any opening.
- The product should be positioned away from walls to avoid injury due to falls. Be sure that the back of the product has at least six to seven feet of clearance from a ledge, wall or window.
- Wear appropriate workout clothes, don't wear loose clothing, tie all long hair back, wear shoes with rubber or high traction soles, don't wear shoes with leather soles/high heels or barefoot use this product.
- Never place liquids of any type directly on the unit, except in a bottle holder or accessory tray. Lidded containers are recommended.
- Keep away from moving parts. Moving parts may or may not stop immediately if an object becomes caught or impedes normal motion.
- Never operate this product if it has been damaged in any way. If it is not working properly, if it has been dropped or damaged, or dropped into water, contact a service technician for repairs.
- Do not use accessories or parts that are not specifically recommended by the manufacturer (SportsArt). Such parts might cause injuries or cause the unit to fail and void the warranty. We will not be responsible for any safety issue that arises due to the misuse of accessories or parts. At the same time, we will terminate the warranty terms of this equipment.
- Unpack and verify contents of boxes according to the list of parts to check if any parts are missing. If the product is damaged or missing, contact your SportsArt representative to find out all the materials that were damaged during shipping. (Note: Transport damage is the responsibility of the carrier.)

2. SAFETY PRECAUTIONS (CONT.)

- This product is not intended for use by persons (including children 12 or younger) with reduced physical, sensory, or mental capabilities, or by people who are otherwise deficient in product knowledge or experience. If such people use this product, they should be given training and be supervised at all times by someone responsible for their safety.
- CAUTION : The heart rate system is for reference only, if you feel any pain or any abnormal feeling, please stop Exercise and consult your doctor immediately.
- Consult your physician before starting a workout or training program. It is recommended that you undergo a complete physical examination. Have your doctor review your training and diet programs to advise you of a workout routine you should adopt.
- WORK within your recommended exercise level. DO NOT work to exhaustion.
- Before using this equipment to exercise, always do stretching exercises to properly warm up.
- Always unplug this appliance from the electrical outlet immediately after using and before cleaning.
- WARNING! Only qualified technicians should be allowed to contact electrical components such as circuit boards. Some components carry an electrical charge even after use has been discontinued or the product has been unplugged. For products with power cords, turn off unit power, wait 10 minutes, then disconnect the power cord from the power socket. For products without power cords, let the unit sit without use for 10 minutes. Only after taking such precautions should covers be removed and electrical components be accessed.
- Do not attempt to drag or carry this unit by the power cord. Keep the power cord away from heated surfaces.
- Do not attempt to modify the plug provided with this product. Proper power supply must be provided. If the plug does not fit an outlet, contact a qualified electrician to inspect or modify power in the facility.
- This product must be grounded. If it should malfunction or breakdown, Improper grounding can increase the risk of electric shock. The product is equipped with a power cord having an equipment-grounding conductor and a grounding plug. The plug must be inserted into an appropriate outlet that is properly installed and grounded in accordance with all local codes and ordinances. Check with a qualified electrician if you are in doubt as to whether the power outlet is properly grounded.
- Noise emission under load is higher than without load.

2. SAFETY PRECAUTIONS (CONT.)

- This equipment has been tested and found to comply with the limits for a Class B digital device, pursuant to part 15 of the FCC Rules. These limits are designed to provide reasonable protection against harmful interference in a residential installation. This equipment generates, uses and can radiate radio frequency energy and, if not installed and used in accordance with the instructions, may cause harmful interference to radio communications. However, there is no guarantee that interference will not occur in a particular installation. If the user desires to correct the interference, it is at the user's own expense.
- The recommended minimum operating temperature is 15 degree Celsius.
- The user weight limit for this product is 205kg (450lb).
- If the product is used in a nominal 120V circuit and the rated current is less than 15A with a grounding plug, use a plug like the one shown below:

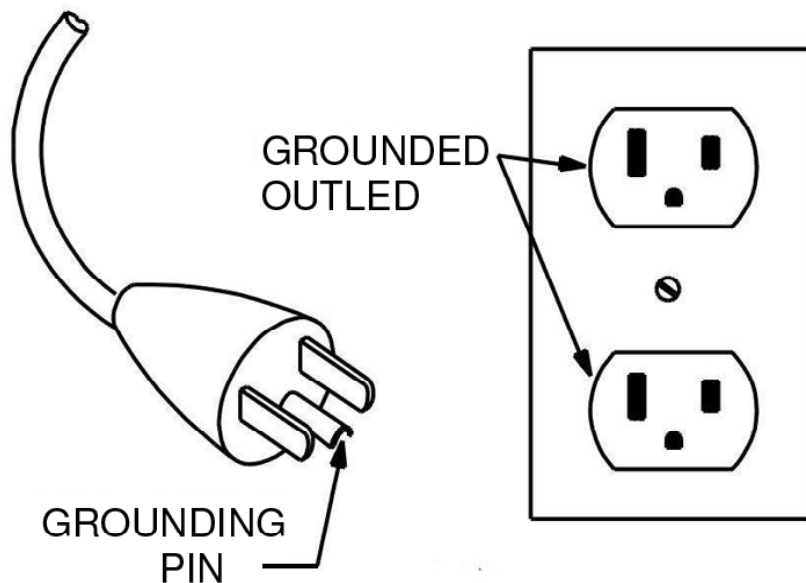

- For countries that do not use 120V as the standard for wall outlets, please comply with certain state and local regulations. Note that only qualified technicians should be allowed to do the wiring.

2. SAFETY PRECAUTIONS (CONT.)

MARKINGS

CAUTION:

- Read instruction manual before using.
- Do not let children on or near the product.

WARNING:

- Heart rate monitoring system may be inaccurate.
- Over exercise may result in serious injury or death.
- If you feel faint, stop exercising immediately.
- This stationary training equipment is not suitable for high accuracy purposes.

3. WARNING LABEL POSITION

If you are in French-speaking areas in North America, display the warning label on console panel as shown below, or in an obvious location that is visible to the user.

NOTE: The label is available exclusively in French-speaking areas in North America.

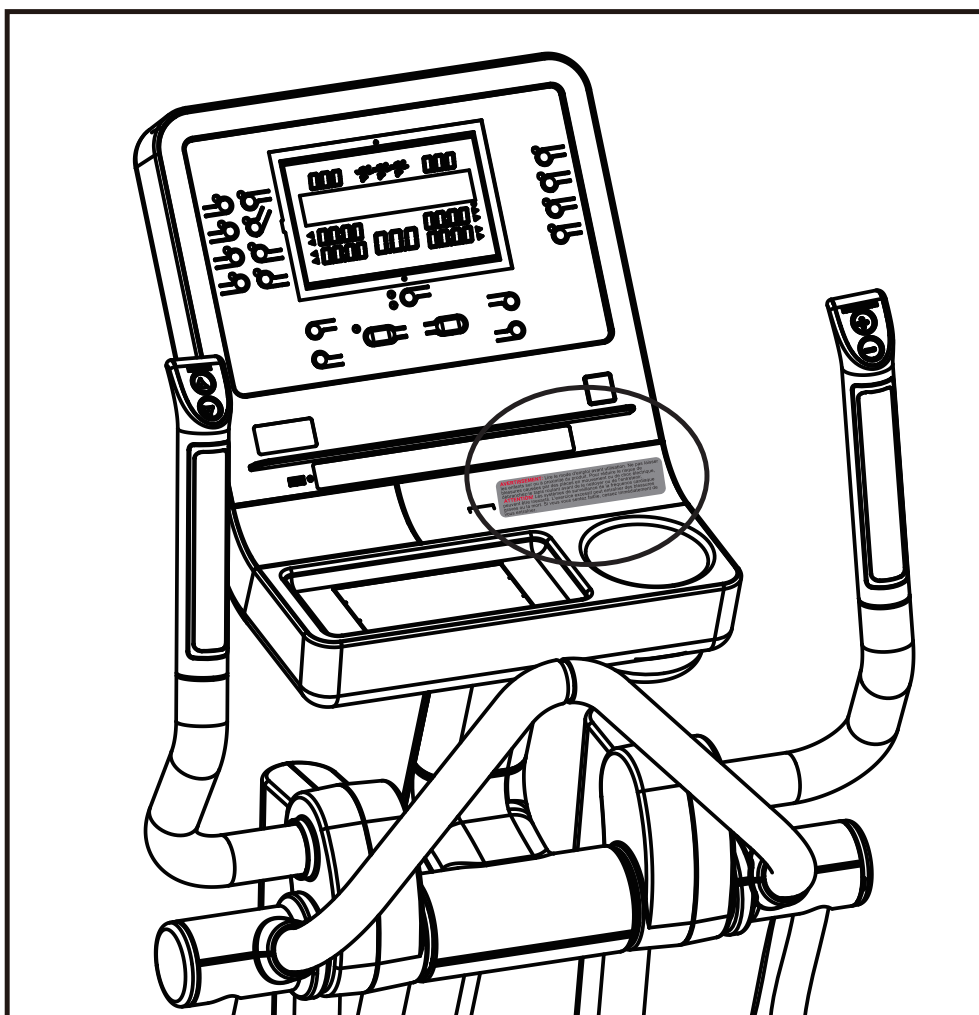

4. LIST OF PARTS

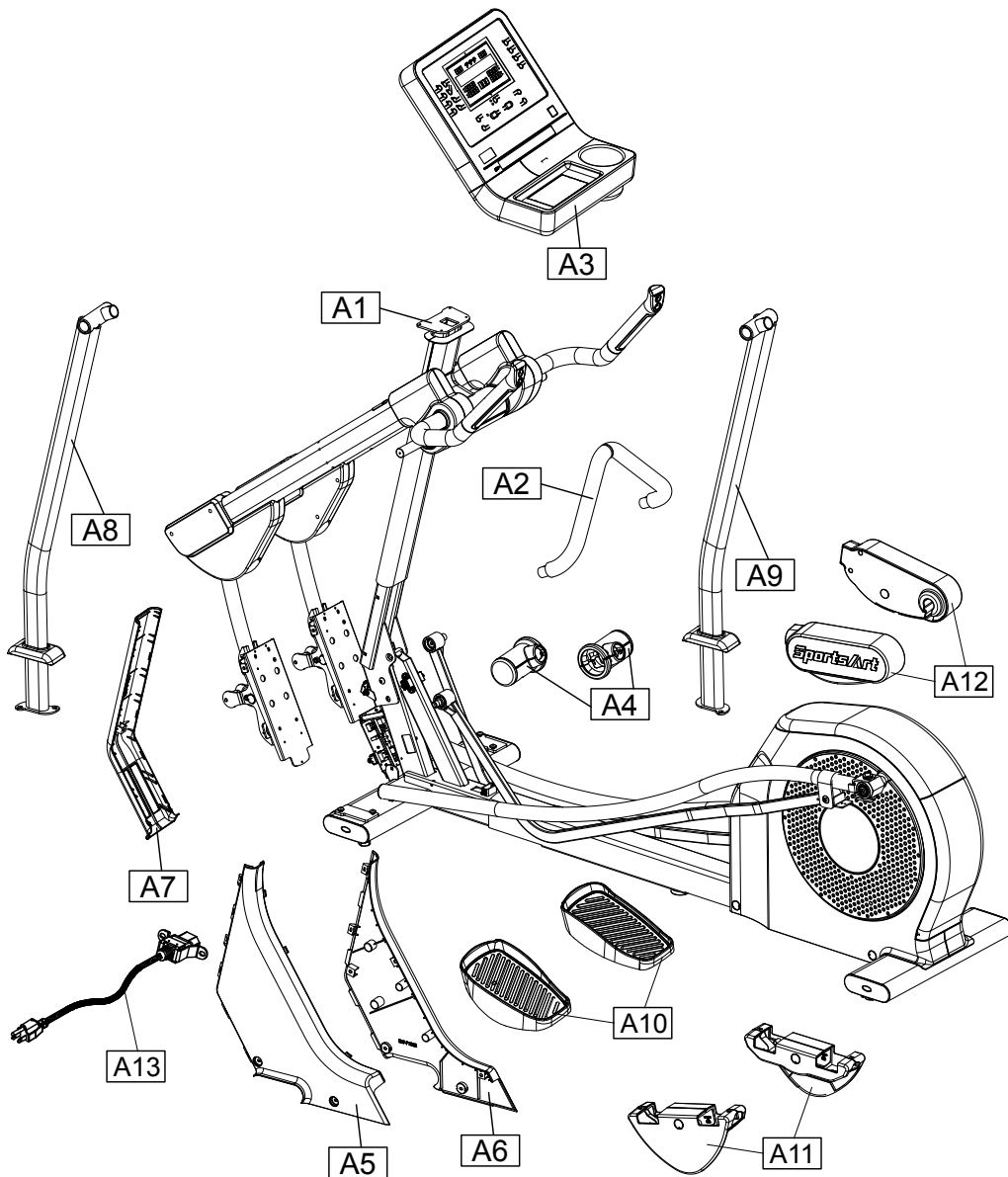

| Assembly Parts | | | | | |
|----------------|-------------------------|------|-----|-----------------------------|------|
| No. | Name | Qty. | No. | Name | Qty. |
| A1 | Main frame | 1 | A7 | Front base cover | 1 |
| A2 | Stationary handlebar | 1 | A8 | Left support tube | 1 |
| A3 | Console | 1 | A9 | Right support tube | 1 |
| A4 | Left/right joint covers | 2 | A10 | Foot pedals | 2 |
| A5 | Left pedestal cover | 1 | A11 | Pedal bottom covers | 2 |
| A6 | Right pedestal cover | 1 | A12 | Outer link pedal arm covers | 2 |
| | | | A13 | Power cord | 1 |

4. LIST OF PARTS (CONTINUED)

| HARDWARE KIT | | | | |
|--------------|---------------------------------|------|----------------|-------|
| No. | Name | Qty. | Specification | Notes |
| 10 | Inner hex screw | 6 | M10*P1.5*L20 | |
| | Toothed lock washer | 6 | D20*d10.2*t2.0 | |
| 11 | Secondary roller axle | 2 | D9.96*L54 | |
| | self-lubricating bushing | 4 | | |
| | Secondary roller | 2 | | |
| 12 | Stride adjustment linkage cover | 2 | | |
| 13 | Hex nut | 2 | M10*P1.5 | |
| | Stopper | 2 | Ø30-30 | |
| 14 | Round shaped screw cap | 4 | | |
| 15 | Mushroom top philips screw | 8 | M4*L16 | |
| | Round shaped screw cap | 4 | | |
| 16 | Round head Philips screw | 2 | M5*P0.8*L12 | |
| 17 | Mushroom top philips screw | 4 | M4*L12 | |
| 18 | Round shaped screw cap | 1 | | |
| | L-shaped Allen wrench | 1 | M4 | |
| | L-shaped Allen wrench | 1 | M5 | |
| | L-shaped Allen wrench | 1 | M6 | |
| | L-shaped Allen wrench | 1 | M8 | |
| | Outer Hexagon Wrench | 1 | 13*15 | |
| | Double open-end wrench | 1 | 14*15 | |

4. LIST OF PARTS (CONTINUED)

| Pre-Installed Hardware | | | |
|------------------------|--------------------------------|-----------------------------|-------|
| No. | Name | Specification | Notes |
| 33 | Hex socket flat head cap screw | M10*P1.5*L20 | |
| 34 | Inner hex screw | 5/16"*L2-1/4" Half tooth | |
| | Flat washer | D20*d8*t2.0 | |
| 35 | Mushroom top inner hex screw | M8*P1.25*L15 | |
| | Flat washer | D17*d8.3*t2 | |
| 36 | Inner hex screw | M6*P1.0*L15 | |
| | Handlebar washer | D20*d7*t2 | |
| 37 | Mushroom top inner hex screw | M6*P1.0*L15 | |
| | Flat washer | D13*d6*t1 | |
| 38 | Mushroom top philips screw | M5*P0.8*L12 | |
| 39 | Inner hex screw | M6*P1.0*L15 | |
| | Flat washer | D13*d6*t2.0 | |
| | Toothed lock washer | D20*d6.2*t2.0 | |
| 40 | Mushroom top philips screw | M5*0.8*L8 | |
| 41 | Mushroom top inner hex screw | M5*P0.8*L16 | |
| 42 | Round head philips screw | M4*P0.7*L8 | |

5. ASSEMBLE THE PRODUCT

STEP 1 Install the Main Frame

- (1) Remove all packaging material and place the main frame on the carton base.
- (2) Lift the console mast into upright position, and then tighten the following screws in sequence: screw (33) in (area D), screw (10) in (area A), and screws (10) in (area B,C).
- (3) Lift left/right swing arms① and pedal arms② as shown in the figure below, and place the pedal carriages on the carton base③.
- (4) Carefully take out the glide rail (E) from the carton base while the swing arms and pedal arms are lifted.

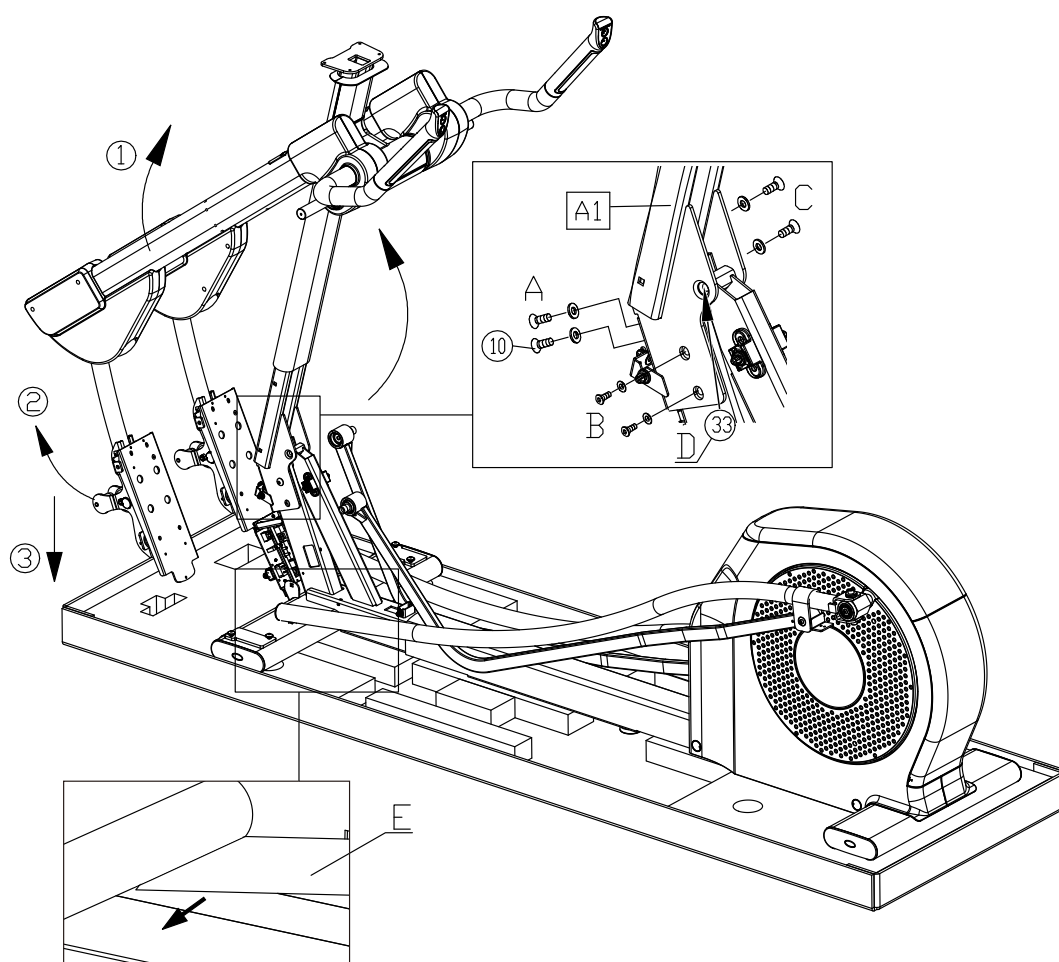

STEP 1 Install the Main Frame (Cont.)

- (5-1) (a) Slip the glide rail into the pedal carriage and lower swing arm. (b) Install the secondary roller (11) to the bottom of glide rail. (NOTE: Insert the axle toward inner side from outer side)
- (5-2) Insert the axle shaft into housing on the pedal arm, then tighten screw (34) to secure the assembly, and put the stride adjustment linkage cover(12) on. (NOTE: repeat on other side)
- (5-3) Secure the stopper (13) to the front side of the glide rail on both sides.
- NOTE: Read and follow all assembly instructions in this manual. Incorrect assembly may present a danger to the exerciser, damage the elliptical and void the warranty.

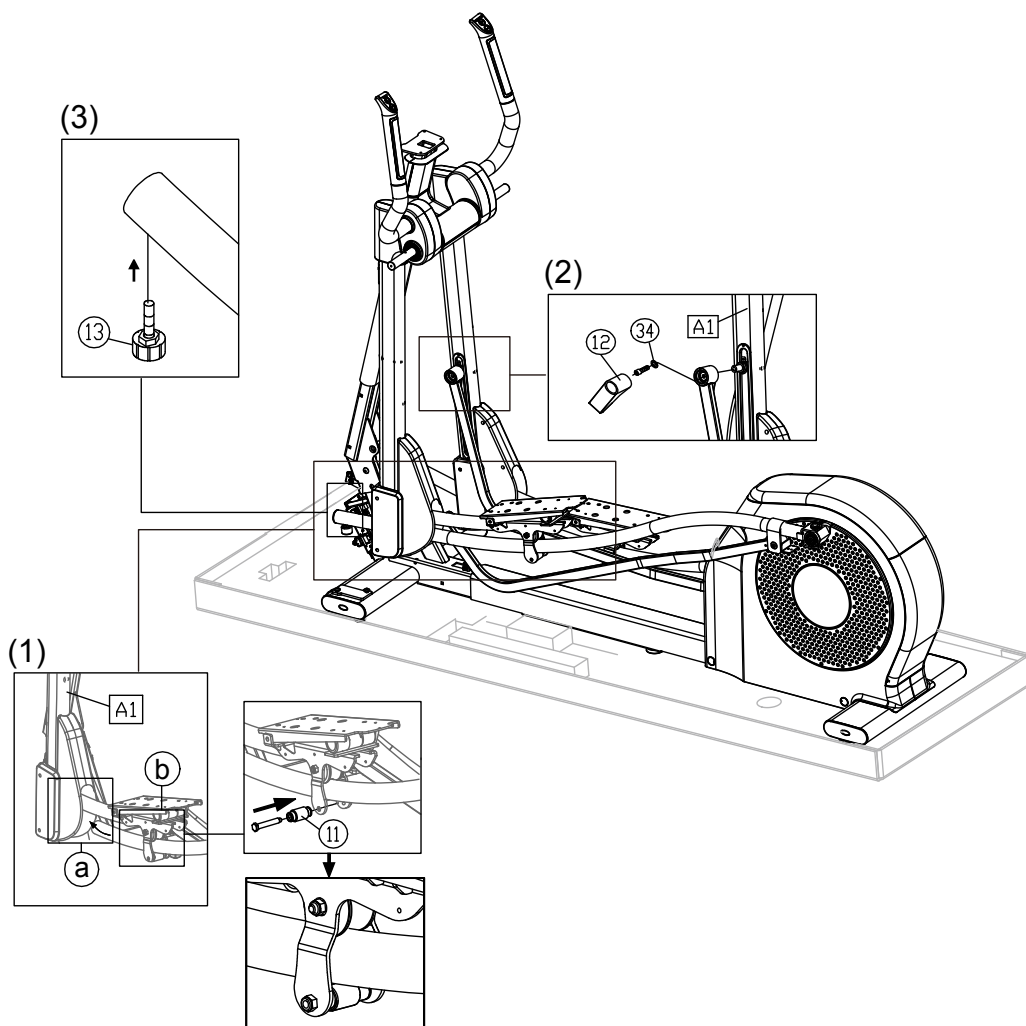

STEP 1 Install the Main Frame (Cont.)

- (6-1) Insert left and right support tubes (A8)(A9) into the axle area and base, and loosely secure them into place with screws (35) (36)
- (6-2) Install the stationary handlebar (A2) to the left/right support tube and using screw (37) to secure the assembly. Once you have finished, tighten the screws (35)(36) in (area A) and (area B).
- (6-3) Remove screw (38) from the side of the left/right support tube (A8) (A9). Snap joint covers (A4) together and secure them with screws (38), and then put the round cover on.

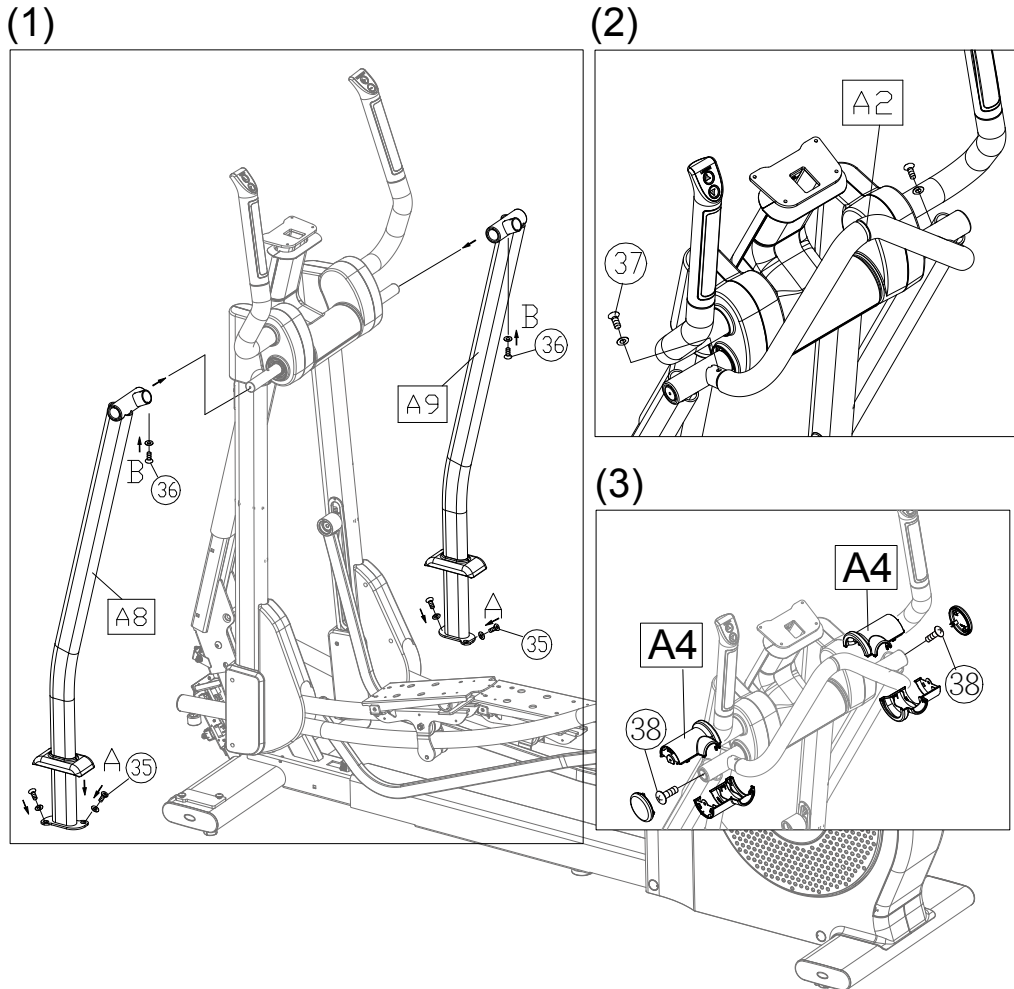

STEP 2 Install the Console

- (1) Remove the following parts from the console(A3): anti-slip pad (51), round shaped screw cap(18), screws (52)(53), and bottle holder (54).
- (2) Secure the console (A3) to the main frame (A1) with pre-installed screw (39).
- (3) Remove the rear cover (55), and then connect the cables of the main frame (A1) to the cables of the console (A3). Tuck the cables away in the console for a cleaner look, and then put back the bottle holder (54) and secure it with screws (52)(53). After that, put on the anti-slip pad (51) and the round shaped screw cap (18).

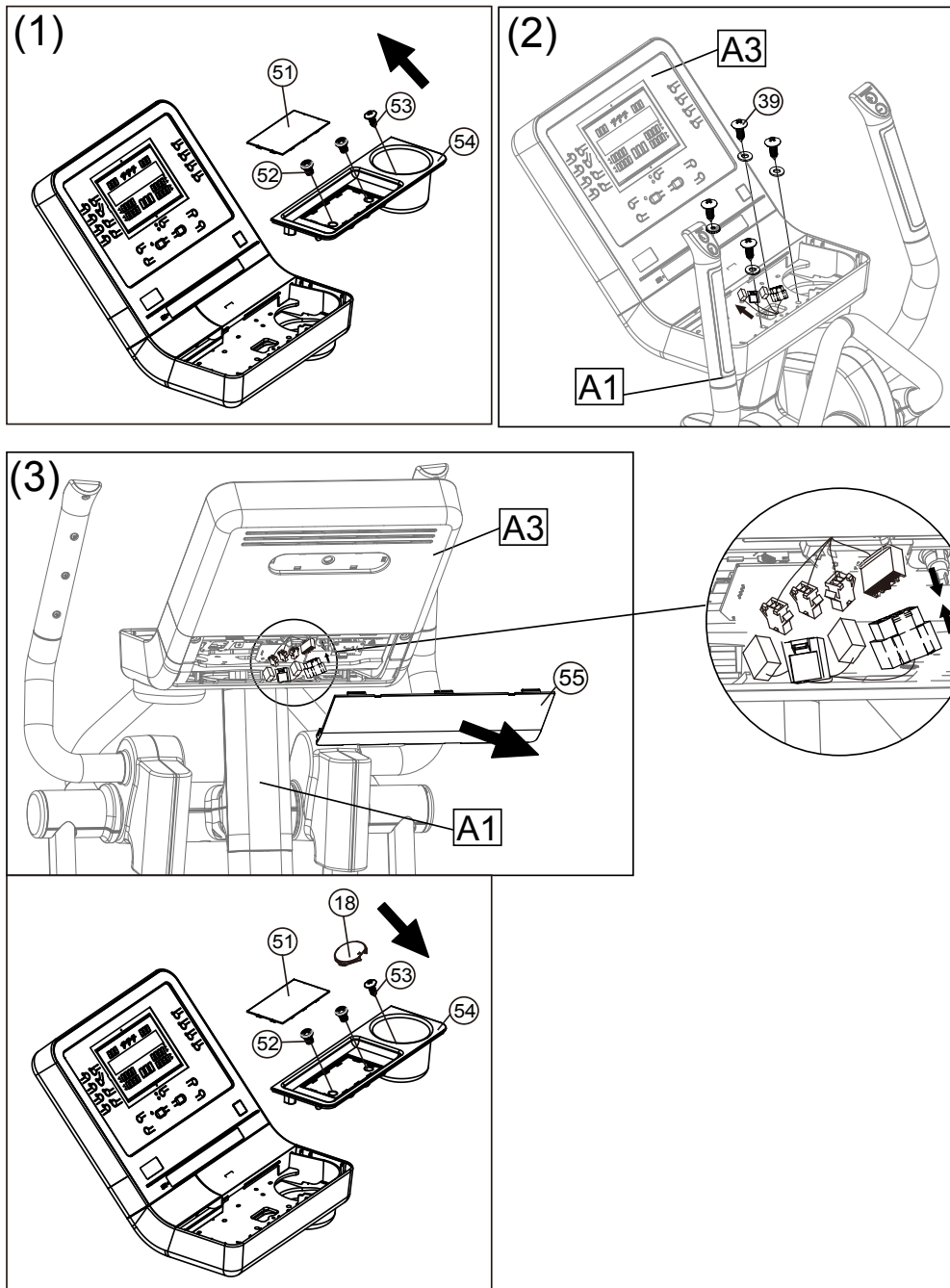

STEP 3 Install the Outer Link Pedal Arm Covers

- (1) Rotate the pedal arm to the position shown in the figure below, then put on cover B and rotate it 270 degrees clockwise.
- (2) Snap cover B and cover C together, and rotate the pedal arm until (area A) is easily accessed, then tighten screws (16)(17). Repeat on other side.

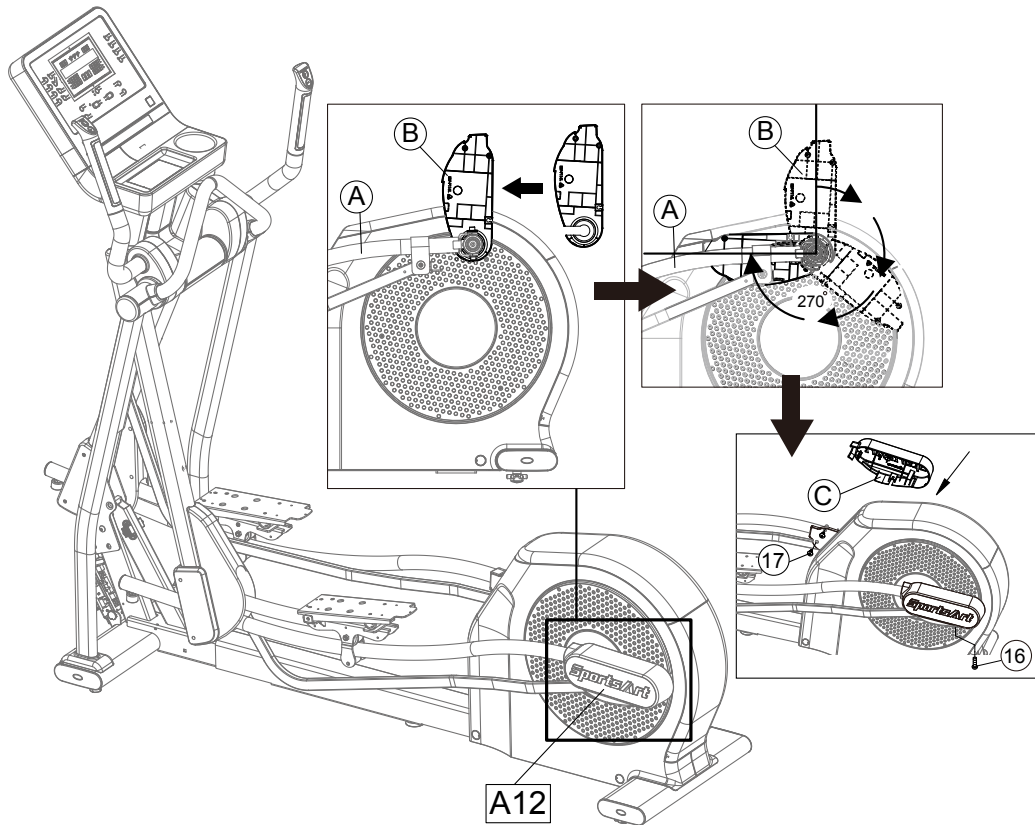

STEP 4 Install the Front Base Cover

Secure left/right pedestal cover(A5)(A6) to the main frame using screw (15), then put on the round shaped screw cap (15) and the front base cover (A7).

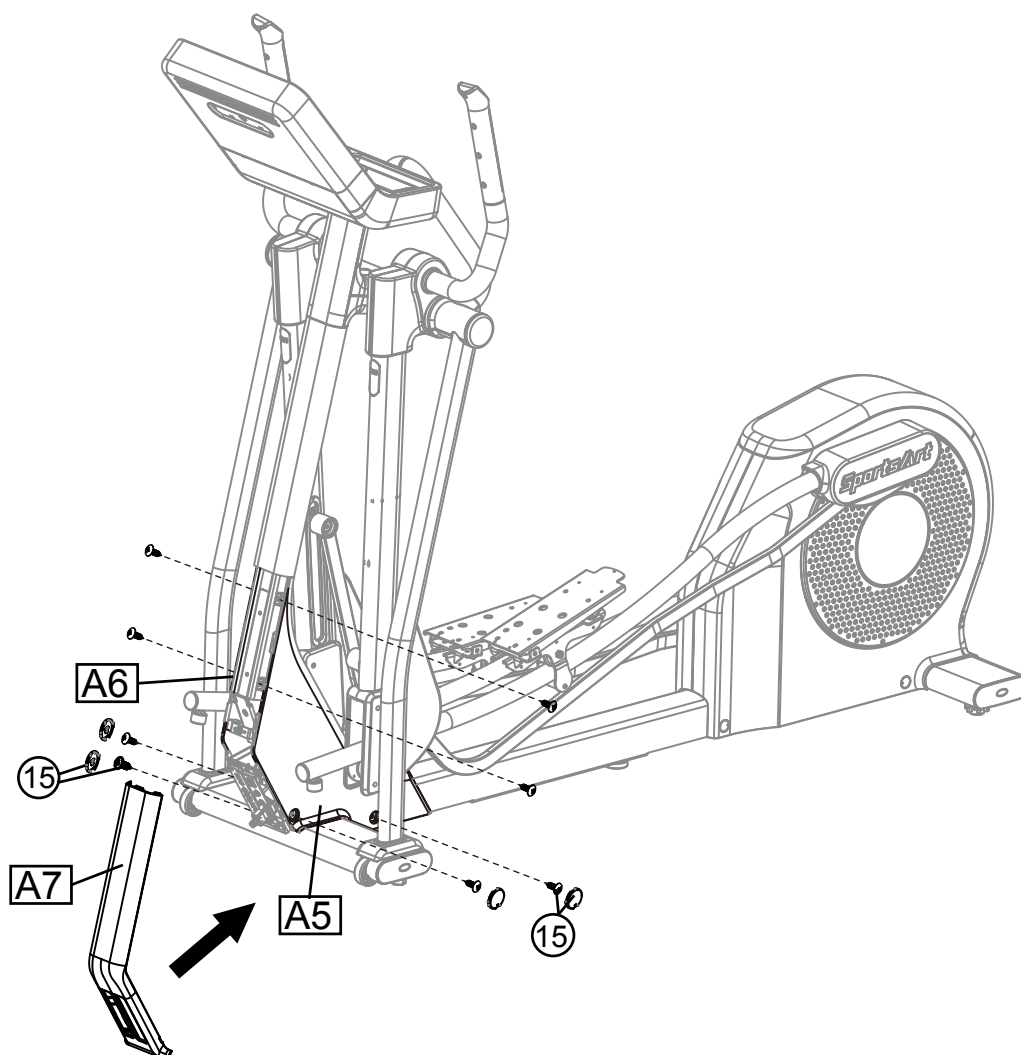

STEP 5 Install the Pedals

- (1) Secure the pedal bottom cover (A11) to the main frame using screws (40), and then put on the round shaped screw cap (14).
- (2) Pull up part A, and then secure the foot pedal (A10) onto its mount on the pedal carriage (A1) using screw (41).
- (3) Press fit part A and part B together. (NOTE: do not pull put the 2 pins in the middle)

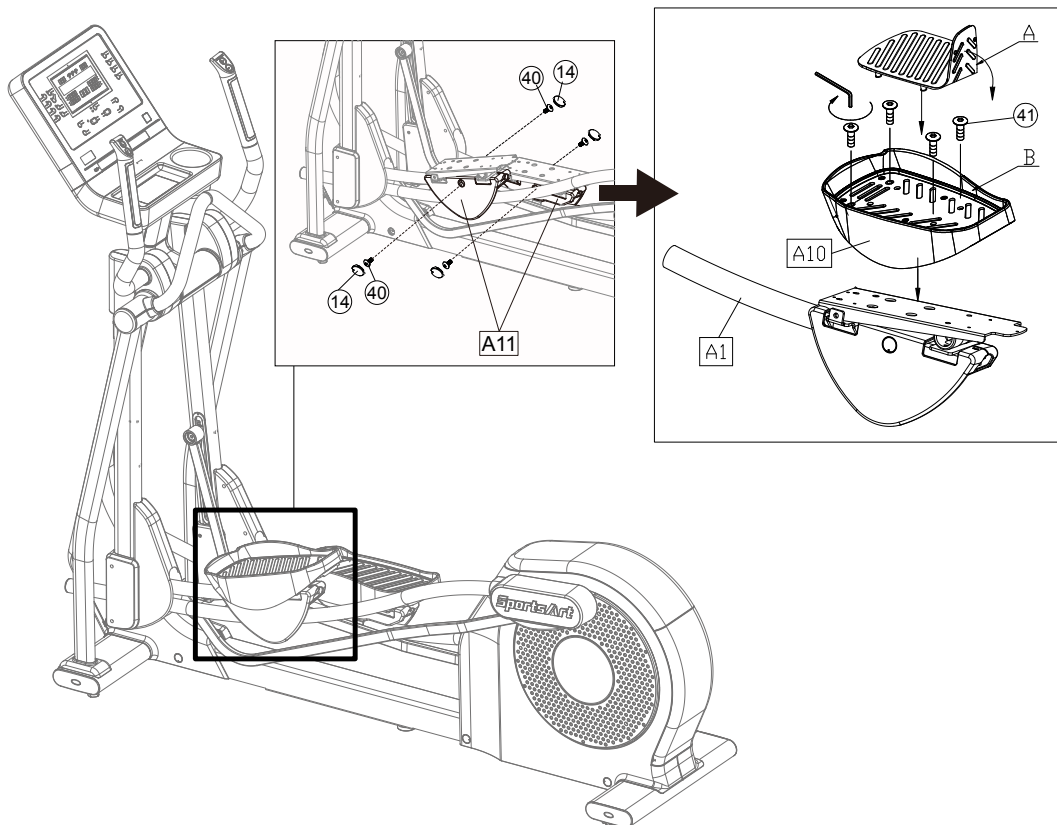

STEP 6 Precautions When Installing the Pedals

- (1) Make sure the 2 nibs in (area L) are pushed into the holes on the foot pedal.
- (2) Tighten screws (m1), then push the 2 nibs in (area M) into the holes on the foot pedal.
- (3) Tighten screws (n1), then push the 2 nibs in (area N) into the holes on the foot pedal.

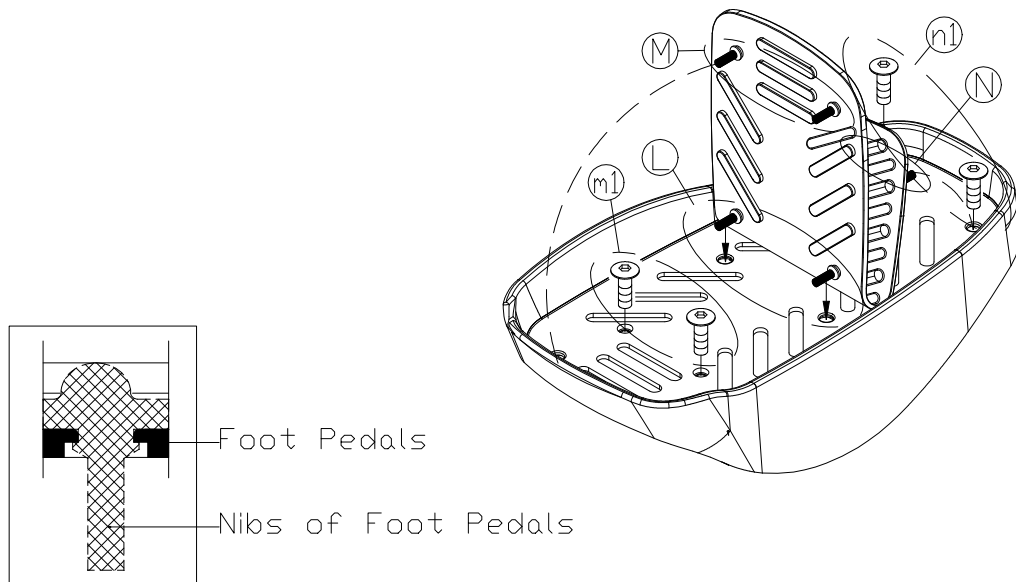

NOTE: Make sure the nibs go through the Foot Pedals.

STEP 7 Move the Elliptical Trainer in Place

Grip and lift the main base of the elliptical trainer, and then move it to the desired location. Be careful not to pinch your fingers when you put down the elliptical trainer.

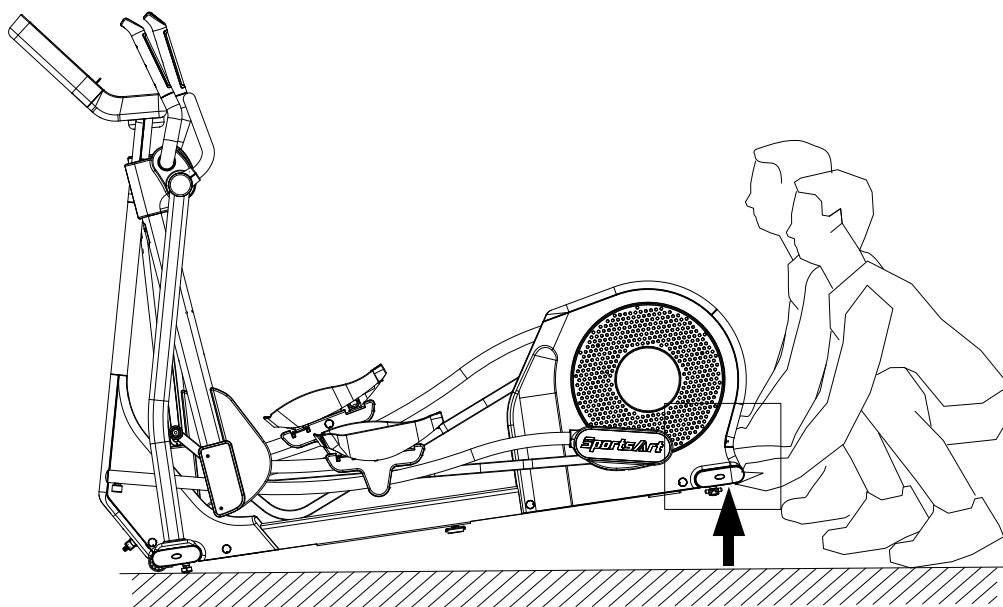
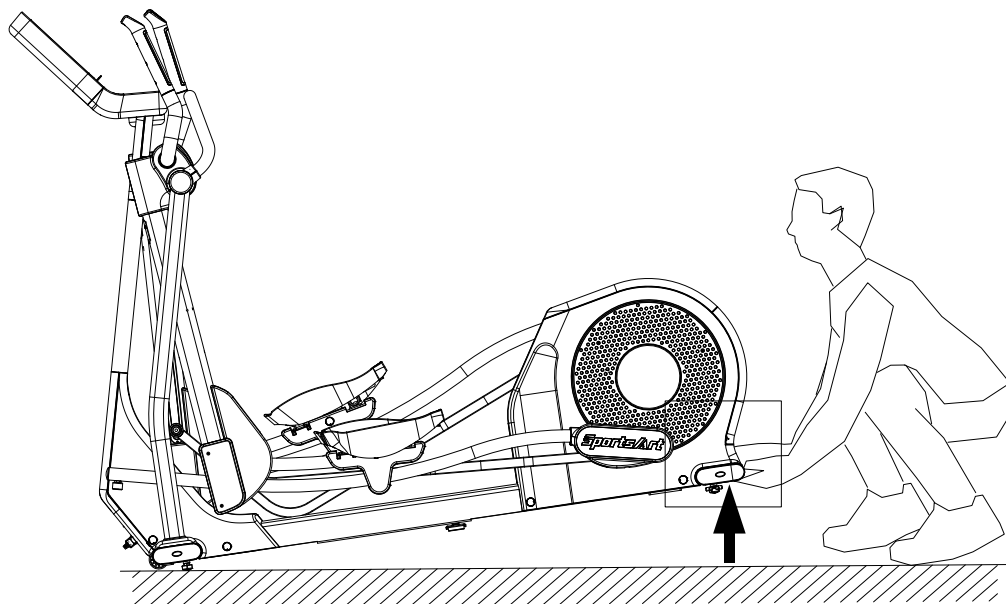

STEP 8 Level the Product

- (1) If your workout area is uneven, or if the rail assembly is slightly off the floor, loosen the locking nut at the back of the equipment and adjust the leveler until it is evenly balanced in contact with the floor, then tighten up the locking screw. (as shown in figure 1)
- (2) Loosen the locking nut in the middle-bottom of the equipment and adjust the leveler until it is evenly balanced in contact with the floor, then tighten up the locking screw. (as shown in figure 2)

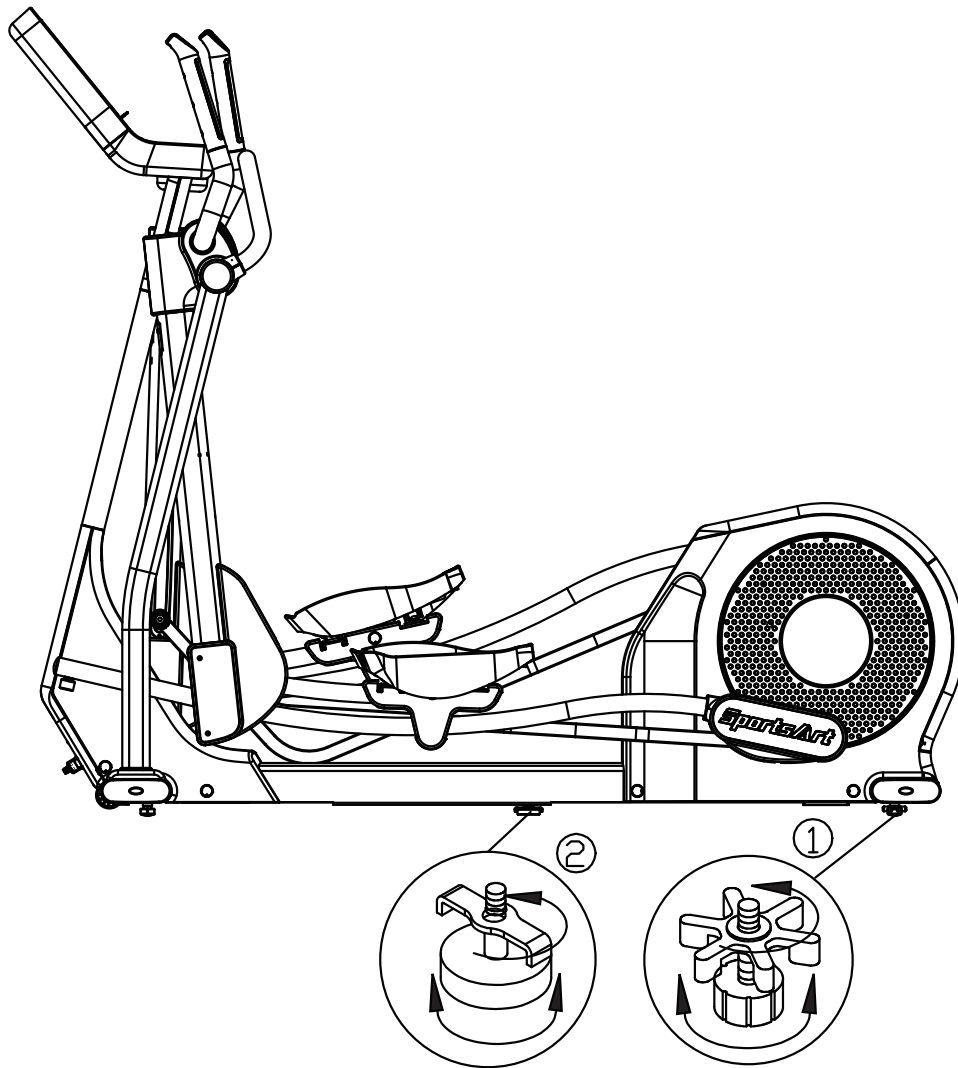

STEP 9 Power Cord Installation Instructions

- (1) Remove the screw (42) from the base of the main frame.
- (2) Insert the power cord plug into the connector on the product.
- (3) Plug the power cord (A13) into the outlet and secure the power cord plug into place with the removed screw (42).

Note: the figure below is for reference purposes only.

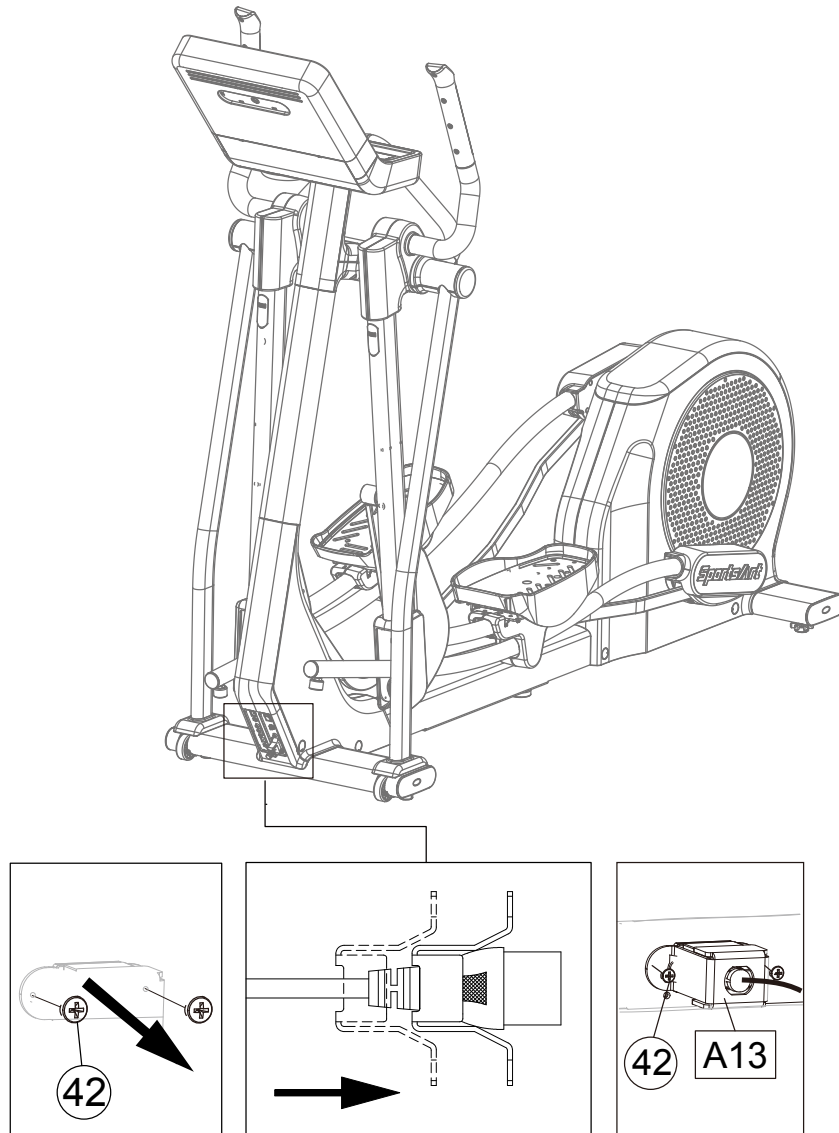

STEP 10 Power Supply Protection(Circuit Breaker)

- (a) A circuit breaker is an automatically operated electrical switch designed to protect an electrical circuit from damage caused by overcurrent/ overload or short circuit. A spring located under the push button at area D to lift up and the breaker to trip as shown.
- (b) After the fault is repaired by qualified technicians, press the push button to reset circuit breaker to resume normal operation as shown.
- The figure below is for reference purposes only.

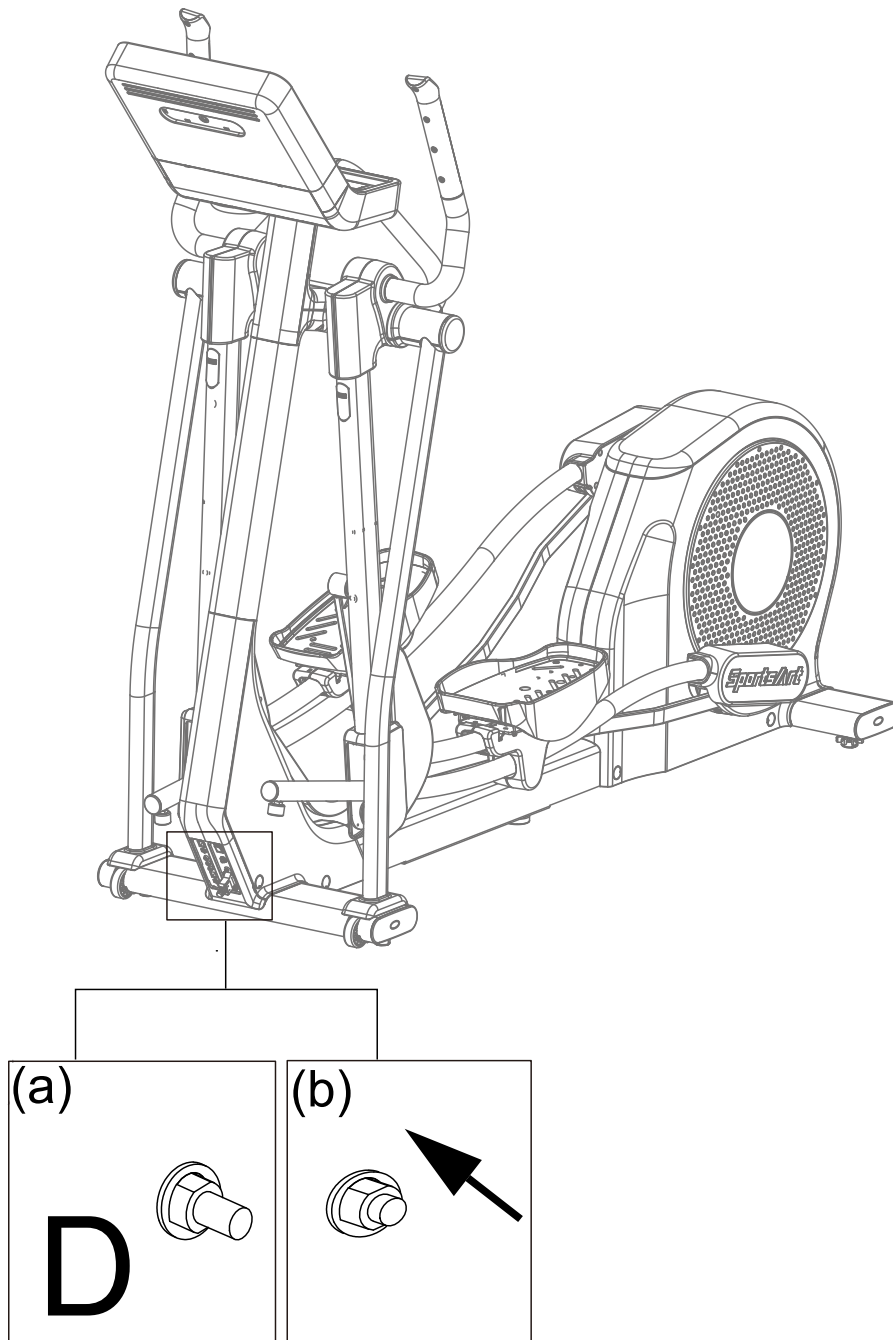

6. UNDERSTAND G874 LCD DISPLAY

DISPLAY Overview

In this chapter, you will learn how to use and set up the console of your elliptical trainer. Please read the entire manual prior to using the elliptical trainer to get the best exercise efficiency and enjoy your workout.

DISPLAY Console Panel



| No. | Description | No. | Description |
|-----|-------------------|-----|----------------|
| 1 | LCD window | 8 | GOAL |
| 2 | PROGRAMS | 9 | RESISTANCE +/- |
| 3 | LENGTH ▲▼ | 10 | STOP key |
| 4 | GO/ENTER | | |
| 5 | QR Code · NFC tag | | |
| 6 | USB port | | |
| 7 | SA WELL+ | | |

DISPLAY Window Display

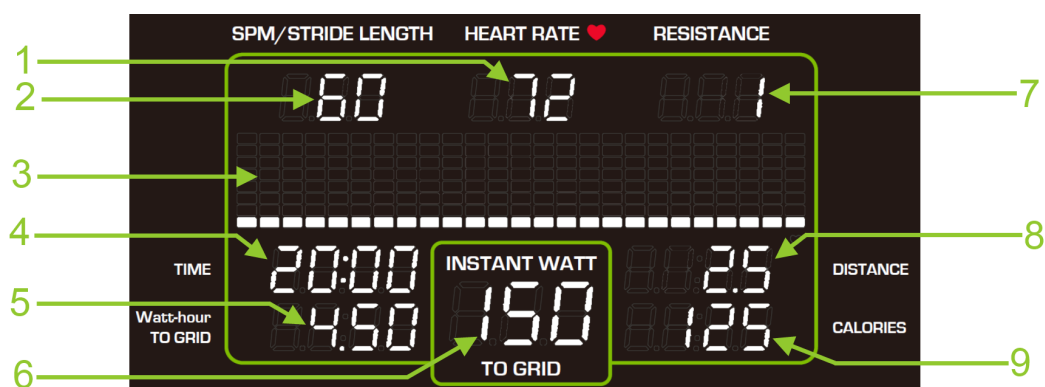







| No. | Description |
|-----|--|
| 1 | Display the data of your heart rate value. (Displayed when BOTH HANDS hold on the sensor.) |
| 2 | Display SPM or current stride length. |
| 3 | Display the messages or the illustration. |
| 4 | Display the total time covered or the remaining time. |
| 5 | Display the cumulative number of Watt-hour To GRID. |
| 6 | Display Instant Watt To GRID during workout. |
| 7 | Display your resistance level. |
| 8 | Display the total distance covered or the remaining distance. |
| 9 | Display the calories you have burned during the exercise. |



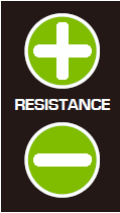



DISPLAY Specifications

| Parameter | Spec. |
|----------------------|---|
| HEART RATE | 35 - 220 bpm |
| SPM | 5 - 150 |
| LENGTH | 17-29 inch (450-730mm) |
| TIME | 0:00 - 99:59 ; 100 - 9999 min |
| Watt-hour To GRID | 0.00-9999 Wh |
| Instant Watt To GRID | 0-270 Watts |
| RESISTANCE | 1-40 |
| DISTANCE | 0.00 - 9999 Mile/Km (display maximum of 2 decimal places) |
| CALORIES | 0 - 9999 K-CAL |
| PROGRAM | MANUAL · INTERVAL · FIT TEST · VARI STRIDE · RANDOM · WT LOSS/CARDIO |

DISPLAY Button Function

| Illustration | Description |
|---|---|
|  | <p>The button has two functions :</p> <p>(1) Skip the user input, program selection, and start training instantly.</p> <p>(2) After the parameter settings are complete, press the key to confirm your selection.</p> |
|  | <p>Press the button to stop/pause your workout program; Hold down to go back to start screen and reset it to factory settings</p> |
|  | <p>Press this key to change stride length. Stride length changes by one unit each time the key is pressed. Hold down the key to change stride length quickly.</p> |
|  | <p>Press this key to change resistance level. Resistance changes by one level each time the key is pressed. Hold down the key to change resistance quickly.</p> |
|  | <p>Press this key to enter Manual mode. the notification LED will light on steadily.</p> |
|  | <p>Press this key to enter vari-stride mode. User can set max. stride length in this program. The notification LED will light on steadily.</p> |
|  | <p>Press this key to select one of three interval programs: 1:1, 1:2, 2:2. Numbers represent minutes. The notification LED will light on steadily.</p> |

DISPLAY Button Function (Cont.)

| Illustration | Description |
|---|--|
|  | <p>Press this key to select one of an almost endless number of randomly generated workout programs. Each key press, the console will randomly generate a different program.</p> <p>the notification LED will light on steadily.</p> |
|  | <p>Press this key to enter FIT TEST mode.</p> <p>The notification LED will light on steadily.</p> |
|  | <p>Press this key to select <WT LOSS> or <CARDIO>.</p> <p>*<WT LOSS> uses the following formula to evaluate target heart rate: $(220-AGE) \times 0.65$.</p> <p>*<CARDIO> uses the following formula to evaluate target heart rate: $(220-AGE) \times 0.8$.</p> <p>the notification LED will light on steadily.</p> |
|  | <p>Press this key to select <TIME> as your workout goal.</p> <p>the notification LED will light on steadily.</p> |
|  | <p>Press this key to select <DISTANCE> as your workout goal.</p> <p>the notification LED will light on steadily.</p> |
|  | <p>Press this key to select <CALORIES> as your workout goal.</p> <p>the notification LED will light on steadily.</p> |
|  | <p>Press this key to select <Watt-hour TO GRID> as your workout goal.</p> |

7. OPERATE THE PRODUCT

OPERATION Safe Operating Area

- (a) Safety clearance required as shown below. Do not allow people to be near this area when operating.
- (b) Noise emission under load is higher than without load.

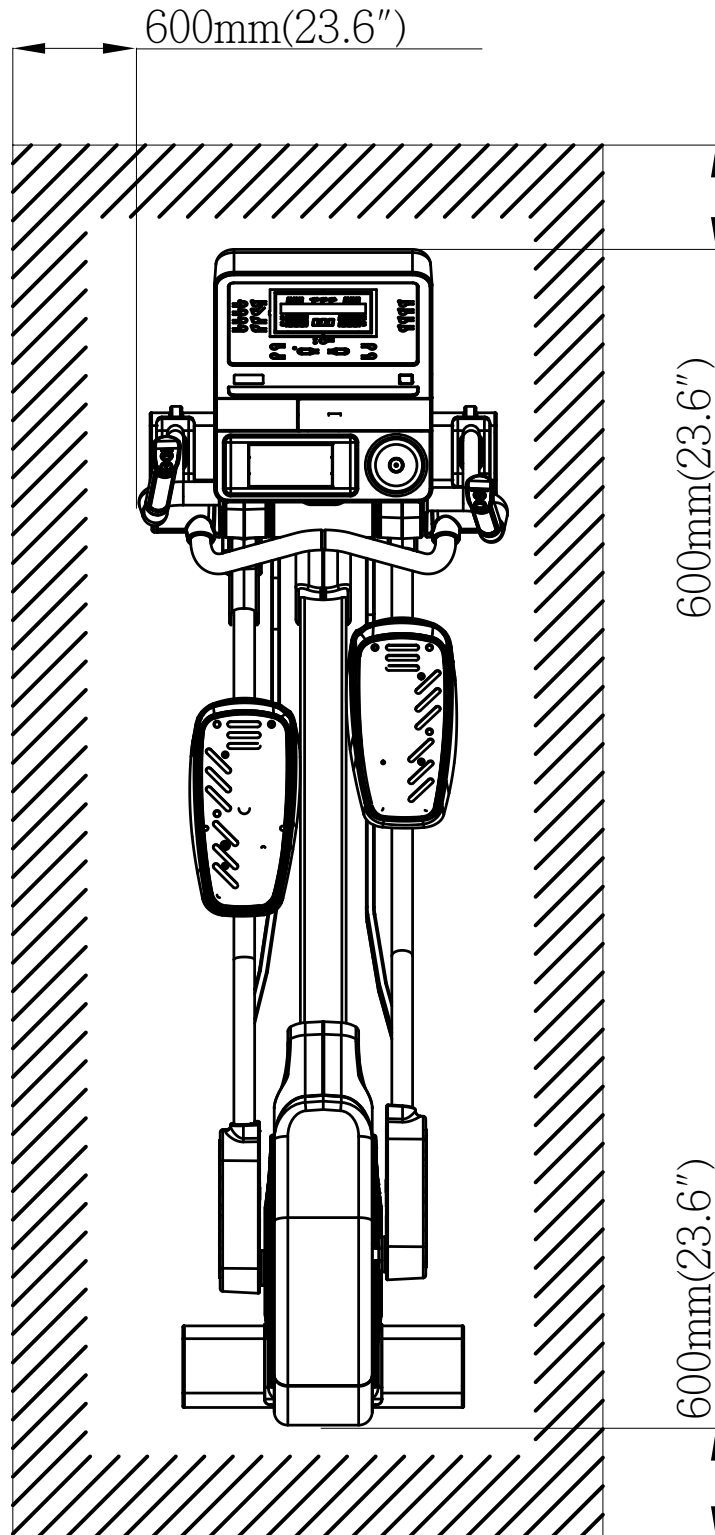

OPERATION Beware of Moving Parts

This product has moving parts that could be a danger to people and animals.

During use, do not put hands or other objects into the stride adjustment slot, the rear cover opening, or other areas in which such action might present a hazard.

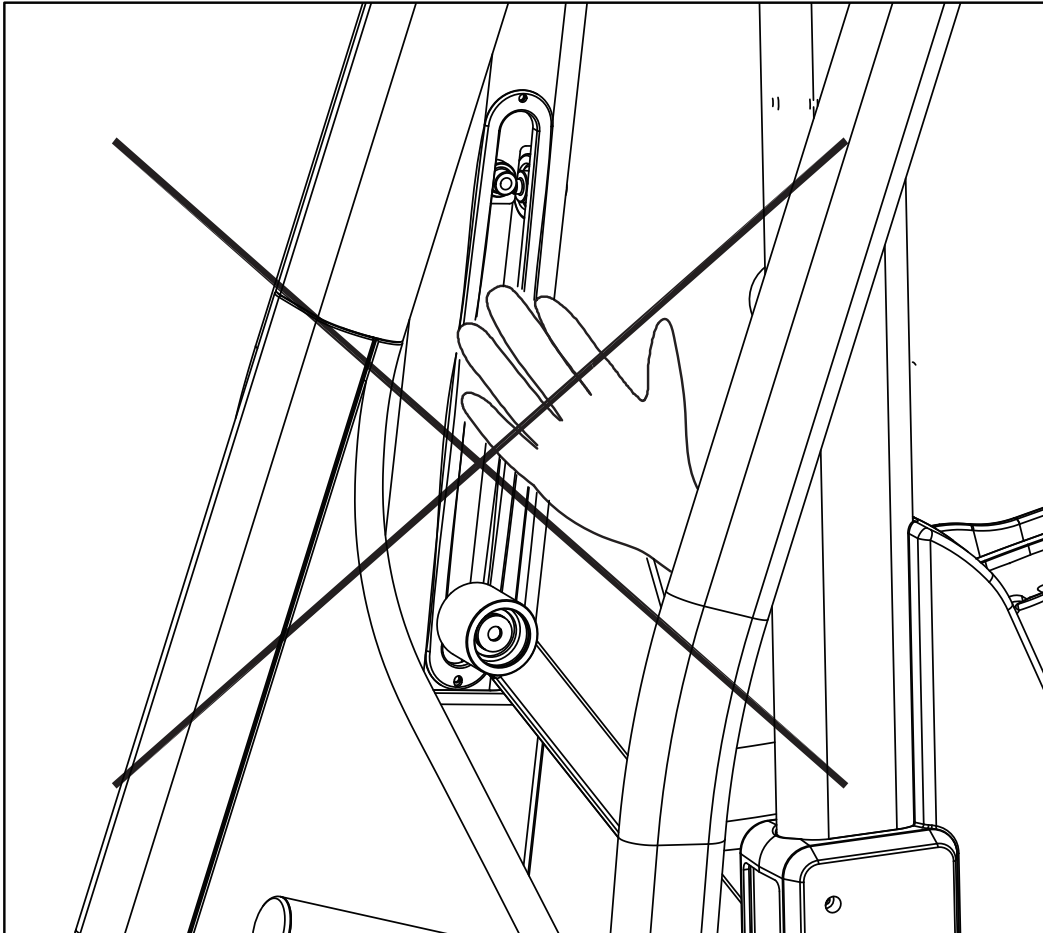

OPERATION Essential Functions Guide

LENGTH: Adjust the distance between two successive placements of the same foot.

RESISTANCE: Adjust the weight or force you need to place on the pedals to push them.

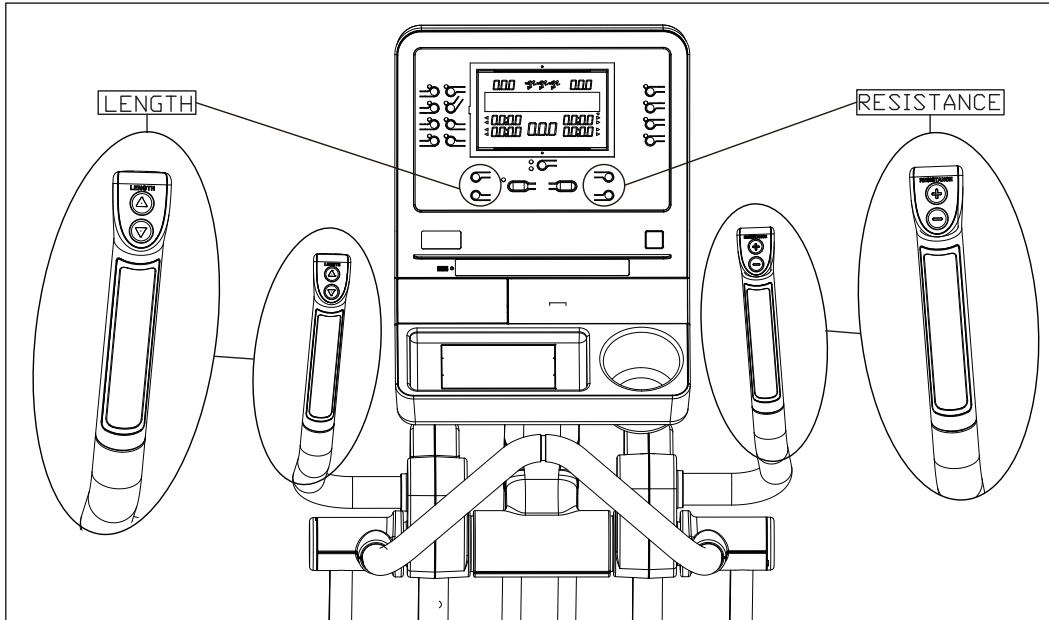

OPERATION Safely Get On/Off

- (a) Place your feet on floor and then hold the handles to steady self while stepping on the pedals as shown below.
- (b) Wait until pedals come to a complete stop and then hold onto handles for stability while carefully stepping off the elliptical.

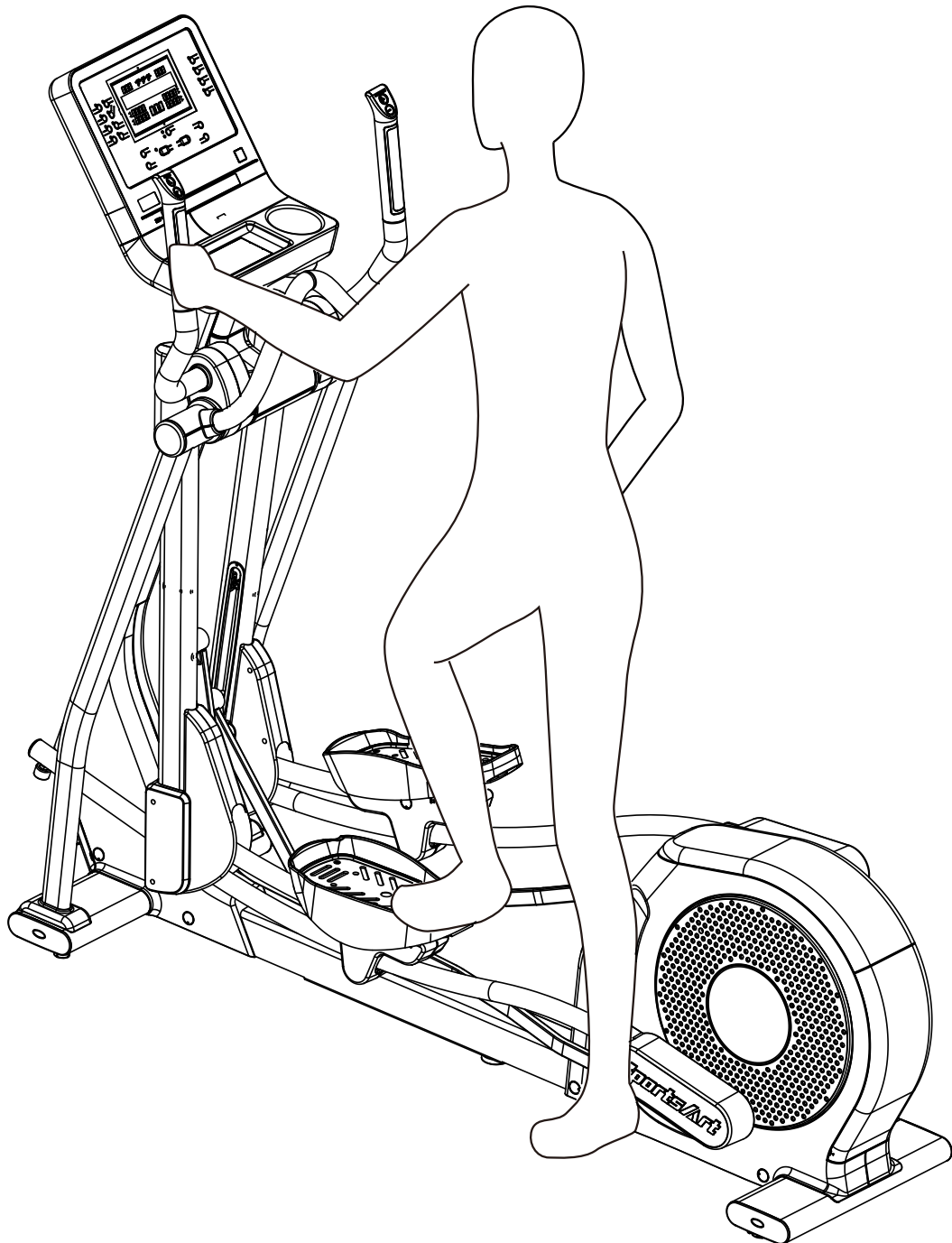

OPERATION Proper Workout Position

- (a) Proper workout position for user is shown below.
- (b) Over exercising or improper workout form may result in serious injury.
- (c) User can hold onto handles for stability when getting on or getting off from the right/left side of the elliptical.
- (d) This product is intended for exercise arms and legs.

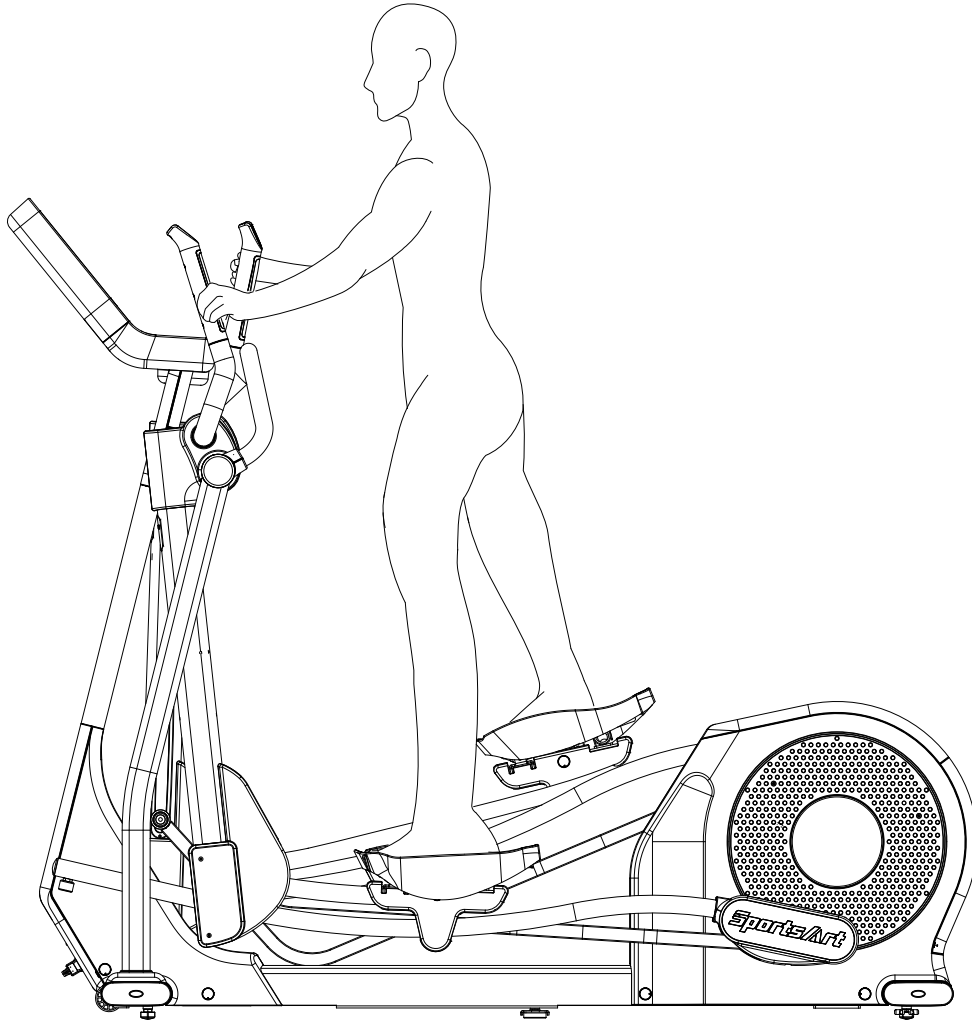

OPERATION Start Screen

Step on the pedal to start the machine. After started, you will hear the BEEP sound and see the start screen.

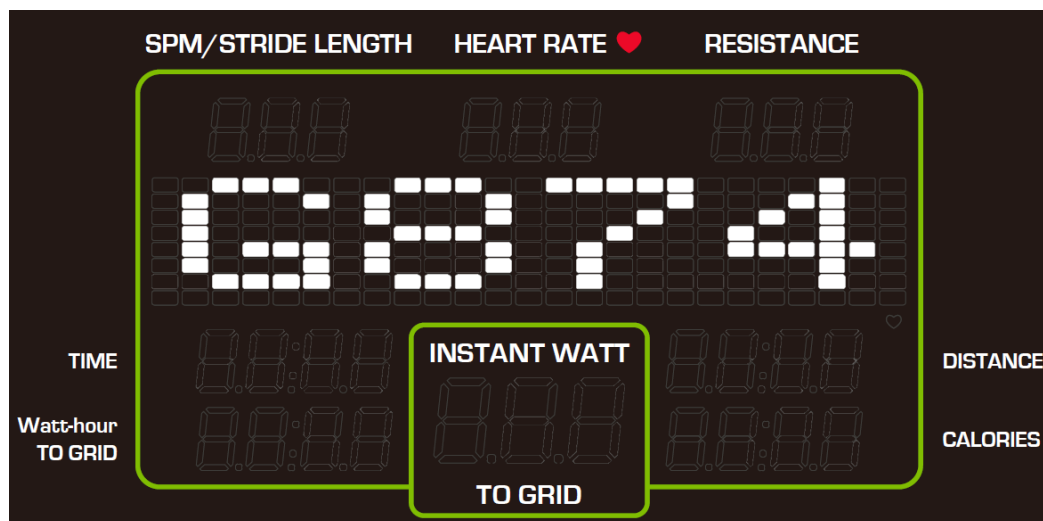

OPERATION <GO> Mode

GO mode is preset based on user 35 years old and weighs 75 kilograms (165 pounds). The program is preset at manual, and the resistance is preset at 1. You can press the GO/ENTER key to start exercise directly or reset the parameters to your preference.

OPERATION User Setting Procedure

The elliptical trainer measures your calories burned (based on weight), target heart rate (based on age), total time, total distance based, total calories burned and total Watt-hour TO GRID on your personal information that you have entered.

1. PROGRAM/GOAL Setting

(1) Press <PROGRAM> key and then press <GO/ENTER> key will take you to the "SELECT GOAL" screen. For details about setting workout goals, please refer to "WORKOUT GOAL Setting".

NOTE: In VARI-STRIDE mode and FIT TEST mode, the workout goal is fixed at "TIME" and cannot be altered in any way

(2) Press <GOAL> key will take you to the workout goal setting screen and the program is preset at manual. For details about setting workout goals, please refer to "WORKOUT GOAL Setting".

2. WORKOUT GOAL Setting

After entered goal-setting, the words "SELECT GOAL" will pop up on the display. Select one of the following options to set as your target goal.

OPERATION User Setting Procedure (Continued)

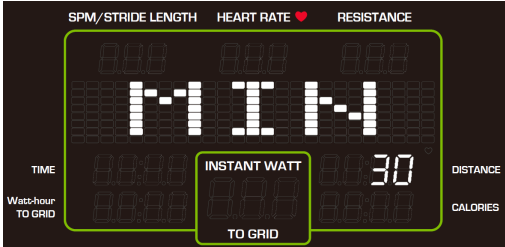
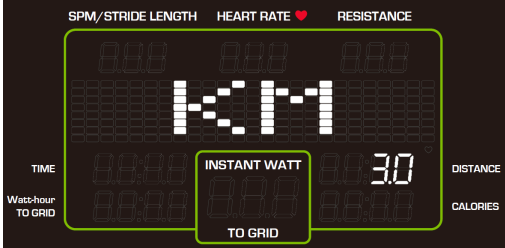
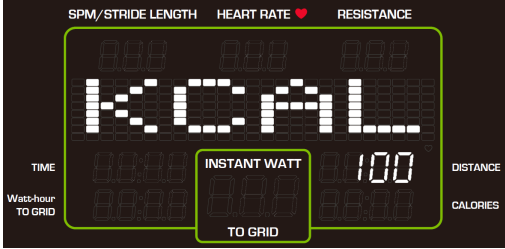
| Parameter Window | Description |
|---|--|
|  | <p>Setting a TIME workout goal: Select <TIME> as your workout goal, the <TIME> notification LED light will stay on and then proceed to time settings. The range is 5 - 300 minutes with the default of 30 minutes. If TIME set is below the adjustment range due to certain program requirement, the time limit will be assigned a lower value accordingly.</p> <p>(a) Press <LENGTH ▲/▼> key or <RESISTANCE +/-> key to adjust the time. (b) Press <GO/ENTER> key to confirm the time setting.</p> |
|  | <p>Setting a DISTANCE workout goal: Select <DISTANCE> as your workout goal, the <DISTANCE> notification LED light will stay on and then proceed to distance settings. The range is 0.1 - 99.9 miles/kilometers with the default of 2.0 miles(3.0 kilometers). If there's a time limit in the workout program selected, the DISTANCE workout goal will be disabled.</p> <p>(a) Press <LENGTH ▲/▼> key or <RESISTANCE +/-> key to adjust the distance. (b) Press <GO/ENTER> key to confirm the distance setting.</p> |
|  | <p>Setting a CALORIES workout goal: Select <CALORIES> as your workout goal, the <CALORIES> notification LED light will stay on and then proceed to calories settings. The range is 100 - 9999 kCal with the default of 100 kCal. If there's a time limit in the workout program selected, the CALORIES workout goal will be disabled.</p> <p>(a) Press <LENGTH ▲/▼> key or <RESISTANCE +/-> key to adjust the distance. (b) Press <GO/ENTER> key to confirm the calories settings.</p> |

OPERATION User Setting Procedure (Continued)

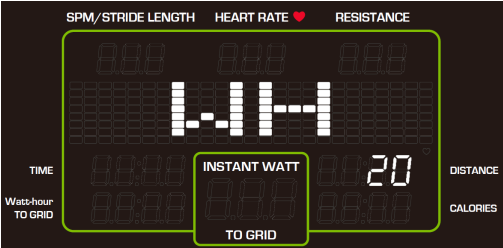
| Parameter Window | Description |
|---|---|
|  | <p>Setting a Watt-hour TO GRID workout goal: Select < Watt-hour TO GRID > as your workout goal, the < Watt-hour TO GRID > notification LED light will stay on and then proceed to Watt-hour TO GRID settings. The range is 5-100wh with the default of 20wh. If there's a time limit in the workout program selected, the Watt-hour TO GRID workout goal will be disabled.</p> <p>(a) Press <LENGTH ▲/▼> key or <RESISTANCE +/-> key to adjust the Watt-hour TO GRID. (b) Press <GO/ENTER> key to confirm the Watt-hour TO GRID settings.</p> |

3. AGE and WEIGHT

Having finished the GOAL settings, proceed to AGE and WEIGHT setting. Refer to the following instructions for details.

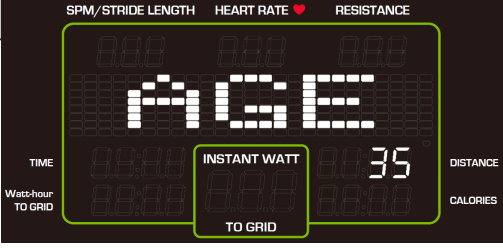
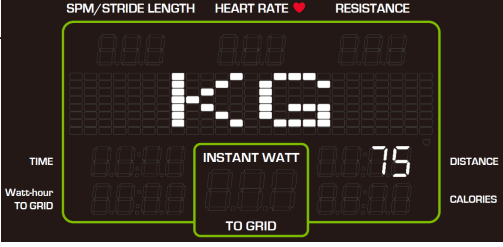
| | Description |
|---|---|
|  | <p>AGE Setting: The range is 10 - 99 years old with the default of 35 years old.</p> <p>(a) Press <LENGTH ▲/▼> key or <RESISTANCE +/-> key to adjust the age. (b) Press <GO/ENTER> key to confirm the age setting and proceed to weight settings.</p> |
|  | <p>WEIGHT Setting: The range is 50-450 lb. (20-205 kg) with the default of 165 lb /75 kg.</p> <p>(a) Press <LENGTH ▲/▼> key or <RESISTANCE +/-> key to adjust the weight. (b) Press <GO/ENTER> key to confirm the age setting and proceed to workout program settings.</p> |

OPERATION Workout Programs

You can choose the desired program from the PROGRAM menu. The following information provide details about the programs.

MANUAL:

The general mode. Users can set their desired workout program. The resistance and stride length can be adjusted according to your own preference.

VARI-STRIDE :

- (1) Stride length can be adjusted according to your own preference. Default set workout goal will be set TIME (20min/30min/40min).
- (2) Each time the VARI-STRIDE key is pressed, one of the three programs will appear: VARI-STRIDE 20/ VARI-STRIDE 30/ VARI-STRIDE 40. Press <GO/ENTER>key to confirm your selection.
- (3) Be sure to set AGE and WEIGHT first, and then set max. stride length before start to exercise. The words "MAX STRIDE -- MM" will pop up on the display, and the adjusting range is 630 - 730mm (25 - 29inch) with the default setting at 630mm (25inch).
 - a. Press <LENGTH ▲/▼> or <RESISTANCE +/-> key to adjust age, weight, and max. stride length.
 - b. Press <GO/ENTER> key to confirm your settings and start with an exercise program.
- (4) During exercise, press <LENGTH ▲/▼> to adjust max. stride length. The max. stride length will display in the parameter window.

INTERVAL:

Regularly alternate between high-intensity and low-intensity exercises.

- (1) The program is a two-stage exercise (REST/WORK) and each has different parameters of the time and the resistance. According to the time ratio, there are three options in 1:1, 1:2 and 2:2.
(For example: " 1 : 2" means one minute for resting and 2 minutes for workout.)
- (2) The program changes between INTERVAL 1:1/ INTERVAL 1:2/ INTERVAL 2:2 each time the <INTERVAL>key is pressed. Press <GO/ENTER> key to confirm your selection.
- (3) Since it is a two-stage training, you can change the REST resistance and memorize it when the program is executed, same as for WORK. Next time, when work to the corresponding segment, it will operate according to the last setting.

OPERATION Workout Programs (Continued)

RANDOM:

The graphic pattern in RANDOM PROGRAM are generated randomly, and the illustration shows differently each time

- (1) Press the <RANDOM> key to select the desired graphic pattern.
- (2) During exercise, you can press the <RANDOM> key to change the graphic pattern.

FIT TEST:

The FIT TEST program is designed for physical fitness assessments. The program is set with a time limit; therefore it is not restricted by the program time limit setting at the engineering mode.

- (1) Be sure to set AGE and WEIGHT first before entering this mode.
- (2) After you start to exercise, the words "STARTING TEST" will pop up on the display.
- (3) The test is divided into 4 segments (3 minutes for each segment); it will compare the actual Watts and the preset Watts in each segment and adjust the resistance accordingly.
- (4) If you keep pedaling, a red dot will appear on the display representing the target SPM while an orange dot representing the actual SPM. Overlap between the two dots indicating that you've reached the target speed.
- (5) The best SPM range during test is between 40SPM to 70SPM with the default of 50SPM.
 - a. If the actual SPM is below 40SPM for more than 5 seconds, the words "SPEED UP" will pop up on the display.
 - b. If the actual SPM is below 70SPM for more than 5 seconds, the words "SPEED DOWN" will pop up on the display.
- (6) The programs come to an end if the following events occur:
 - a. The STOP key is pressed
 - b. All the exercise programs are finished.
 - c. Actual Heart Rate is $> (220 - \text{Age}) \times 0.8$ for more than 15 seconds.
 - d. No heart rate detected for more than 30 seconds.
 - e. The speed is slower than 40SPM or faster than 70SPM for more than 15 seconds.
- (7) Once you finished the test, the display will show your score. (0-100)

OPERATION Workout Programs (Continued)

WT LOSS , CARDIO:

The programs take control of resistance, keeping your heart rate within the target zone.

- (1) Before entering this mode, press <WT LOSS/CARDIO> key to toggle between WT LOSS and CARDIO. The words “♥ 120” shown on the display represent WT LOSS mode, and the words “♥ 148” represent CARDIO mode.
- (2) During exercise, if the machine cannot read your heartbeat signal, it will display “NO HEART RATE READING, PLEASE CHECK TRANSMITTER” on your screen, and the resistance can be only adjusted manually.
- (3) When heart rate is detected, the heart pattern in the parameter window will blink.
- (4) The value on the right side of the heart pattern represents the target heart rate in WT LOSS or CARDIO mode. The target heart rate is calculated according to the following formulas:
WT LOSS: $(220 - \text{AGE}) \times 65\%$
CARDIO: $(220 - \text{AGE}) \times 80\%$
Note that if no AGE data is entered, the target heart rate will be calculated by default (35y/o).
- (5) The default resistance level /SPM is level1 / 50SPM. User's heart rate is simultaneously monitored.
- (6) If you keep pedaling, a dot will appear on the parameter window (just below the heart pattern), which represents the target SPM. The line below represents the actual SPM. Overlap between the dot and line indicating that you've reached the target speed.
- (7) If the actual SPM is 5SPM less than target speed, lasting for more than 25 seconds, the words “SPEED UP” will pop up on the display.

OPERATION During Exercise

During exercise, you can switch to a different program using the same WORKOUT GOAL(TIME/DISTANCE/CALORIES/Watt-hour TO GRID) by pressing a different program key.

Please note it is not allowed to switch directly in the situation as below, and the window will display the message " SWITCHING NOT ALLOWED".

(1) During MANUAL、INTERVAL、PLATEAU、RANDOM、VARI-STRIDE、CUSTOM HR、WT LOSS、CARDIO program, it cannot be switched to FIT TEST program.

(2) It is not allowed to switch to other programs during FIT TEST program.

OPERATION Cool Down

Once the goal(TIME、DISTANCE、CALORIES、Watt-hour TO GRID) has been achieved, it will show the message" COOL DOWN " on your screen. The machine will enter a two-minute cool down period and count down from 2:00 to 0:00.

OPERATION Stop/Pause Exercise

Press <STOP/PAUSE> during exercise, all the exercise data will stop accumulating and keep the current value. The words " PAUSED " and " PRESS QUICK START TO RESUME " will pop up on the display.

When your workout time is paused and no operation is performed, the display will return to the start screen. To resume, press <GO/ENTER> key and calculations will continue. For more information regarding pause settings, refer to "User Parameter Setting".

When your workout time is paused, press <STOP/PAUSE> key to end your workout and the workout summary screen will be displayed.

OPERATION Workout Summary

press <STOP/PAUSE> key twice or after cool down , it will show the message "REVIEW SUMMARY" and your current workout status on the screen lasting for 15 seconds, then press <STOP/PAUSE> once again to return to start screen.

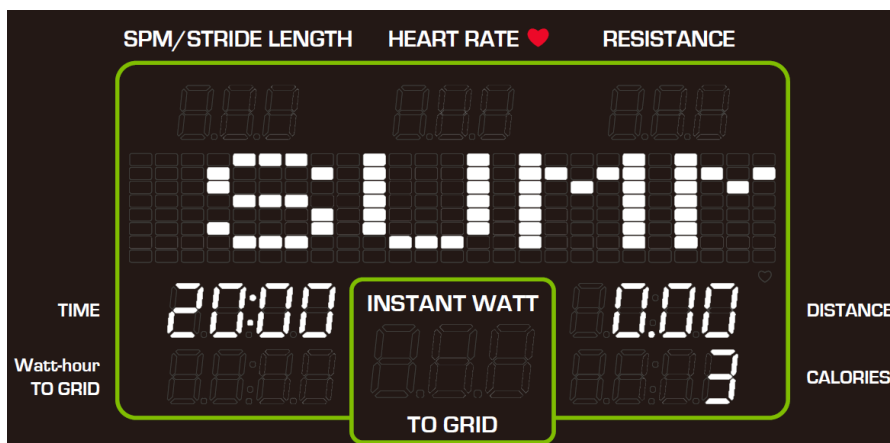

OPERATION Idle Mode

The machine will turn into power saving mode when there is no stepping on the pedal or not been operated to the buttons for 50 seconds, and the window will display “- - -” and continue to flash. To restart the machine, please step on the pedal or press any button to return to start screen.

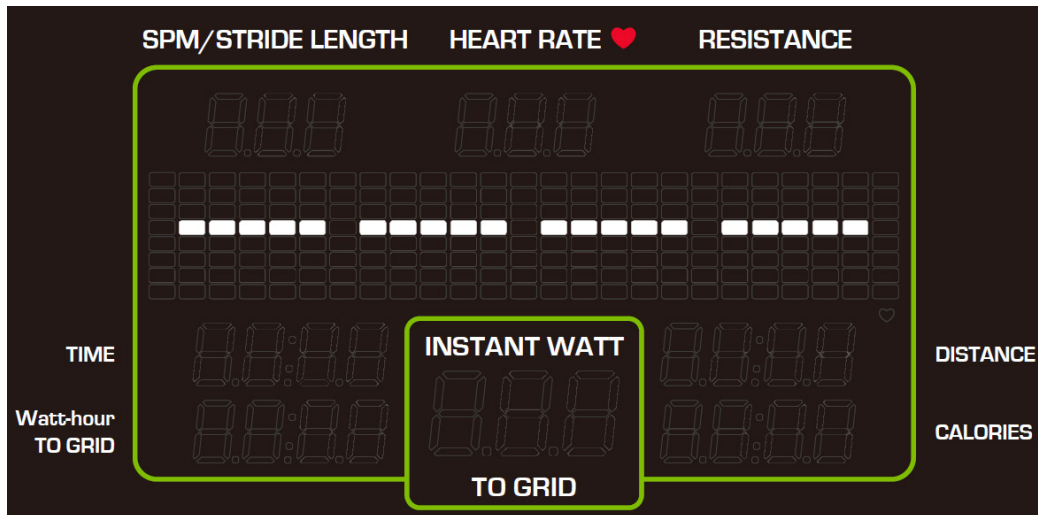

OPERATION Auto Power Off Function

The machine will shut off automatically when there is no stepping on the pedal or not been operated to the buttons for 2 minutes.

OPERATION User Parameter Setting

Hold the <RESISTANCE - > for 3 seconds to enter the user parameter setting procedures; press the <STOP> key at any time to return to the start screen.

Please refer to the following setting procedures:

(1) Metric System / Imperial Units Setting

The window will display KM or MILE, press <LENGTH ▲/▼> or <RESISTANCE +/- > to select the metric system or the imperial units, then press <GO/ENTER> key to confirm your setting and go to the next step.

(2) Display the Program Version

The window will show the version of each program, press <LENGTH ▲/▼> or <RESISTANCE +/- > to view each program version, then press <GO/ENTER> and go to the next step.

Program Version Items:

- (a) CTL SA_6 - xx → The program version of the control board.
- (b) DRV MI – xx - yyyy→ The program version of Micro Inverter driver board.
- (c) GE_INCL-xx → The program version of stride motor driver board.
- (d) SA WELL+ x.x.x → The program version of the SA WELL+ adapter.
(This function is only available if you purchase SA WELL+.)

(3) Display the Mileage

The window will show the message of DIST- xxxxxx KM or DIST- xxxxxx MILE, press <GO/ENTER > and go to the next step.

(4) Display the Total Time

The window will show the message of TIME- xxxxxx HOURS, press <GO/ENTER > and go to the next step.

(5) Display the Total Watts

The window will show the message of “WATTS- xxxxxx KWH”, press <GO/ENTER> and go to the next step.

OPERATION User Parameter Setting (Continued)

(6) Product Serial Number

The Window will show the message of “S/N xxxxxxxx” (as shown below), press <GO/ENTER > and go to the next step.

※ The number “1234567” in the picture represents the machine serial number.

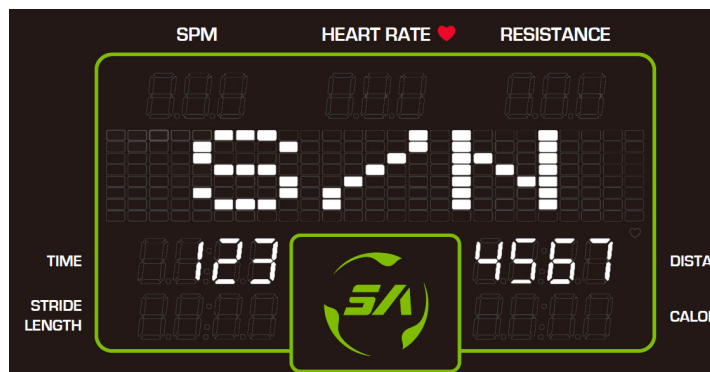

(7) Language Setting

The window will show the options of the countries, press <LENGTH ▲/▼> or <RESISTANCE +/- > key to select your language, then press <GO/ENTER > to confirm and go to the next step.

(8) Time Limit Setting

The window will show the message of “TIME LIMIT”, press <LENGTH ▲/▼> or <RESISTANCE +/- > key to set the time, then press <GO/ENTER> to confirm and go to the next step.

※ If the time limit is set less than 5 minutes, this function is deactivated. The setting range is 5-60 minutes or OFF.

(9) PAUSE TIME Setting

The window will show the message of “PAUSE TIME”, press <LENGTH ▲/▼> or <RESISTANCE +/-> key to set the pause duration, then press <GO/ENTER> to confirm and go to the next step.

※ Setting pause duration range: 2-60 min. It is set to 2 min by default.

(10) Turn on/off the Buzzer

The window will show the message of “BZ”, press <LENGTH ▲/▼> or <RESISTANCE +/- > key to turn on/off the buzzer, press <GO/ENTER> to confirm and go back to the start screen.

(11) Enable/ disable USB Charge Function

When the message “USB” displays in the window, press <LENGTH ▲/▼> or <RESISTANCE +/- > key to enable /disable USB charge function, then press the CONFIRM key and go back to start screen.

※ If USB charge function is disabled, it is only available when you workout. If USB charge function is enabled, it is available both when you workout or not.

8. ABOUT HEART RATE DETECTION

Heart rate detection functions are selected at the time of purchase. Not every product has every type of heart rate detection. The following explains factors that influence the performance of two of the most common types of heart rate detection devices.

HEART RATE Telemetry

The words “telemetry heart rate” refer to the detection of heart rate via a device worn on the exerciser and transmitted over the air to a circuit board built into the product. Telemetry heart rate devices are commonly worn on the exerciser’s chest, where the pulse is strongest and relatively easy to detect.

The following explains conditions that affect the performance of the telemetry heart rate function in all products.

- The telemetry heart rate transmitter emits a wireless 5 kHz signal that is harmless to the human body. Keep a distance within 60cm between the heart rate receptor and the transmitter to achieve stable connection.
- If the battery is too low, the receiving distance may be shortened or there will be no reception.
- Secure the telemetry heart rate transmitter on your chest so that it stays in place without making you feel uncomfortable. Moisten the skin for better contact.
- Because the telemetry heart rate signal varies in strength from 20 Hz to 20 KHz, environmental interference can block signal reception. Physical vibration and electronic devices, including stereos, TVs, and even fluorescent lights, can interfere with signal reception. For best results, install the product in an area free from such interference.
- Space the product apart by at least 39 inches (100 cm) to avoid having the heart rate value from one exerciser appear on a neighboring product.

HEART RATE Contact

The words “contact heart rate” refer to the detection of the heart rate via sensors on the product. By holding the sensors, the exerciser can view his or her heart rate on the product display. Like telemetry heart rate, contact heart rate can be influenced by several factors. The following list includes some of these factors.

- A weak pulse makes it difficult to detect heart rate.
- Low systolic blood pressure makes it difficult to detect heart rate.
- Dry, course palms impede heart rate detection. For best results, moisten your palms. But do not apply hand lotion immediately prior to your workout, because hand lotion can gum up the contact pads.

Heart rate devices built into this product are not medical devices. Heart rate values are for reference only. Do not use them for medical diagnostic or treatment work.

CAUTION: Heart rate detection and transmission devices have been known to interfere with the operation of pacemakers, possibly endangering human life. If you have a pacemaker, exercise under your doctor’s supervision; take a test to ensure your safety during the simultaneous use of the pacemaker and heart rate detection devices. The use of such devices must be undertaken at your own risk.

Note that in dry areas in particular, static electricity can interfere with unit operation and shock people. To discharge static electricity from your body, touch something else before touching metal on the product.

9. GUIDELINES FOR EXERCISE

HOW HARD SHOULD I EXERCISE?

Studies show that to benefit from aerobic exercise, people need to maintain a certain heart rate during their workouts. Your heart rate training zone depends on your age and fitness level.

The darkened area in the chart to the right represents the recommended heart rate training zone for people of various ages. It was calculated by taking 220 minus age in years, multiplied by 65% and 80%. The area between those values is the heart rate training zone.

CAUTION: Heart rate training zones are generalizations and may not suit every person. Always check with your physician to understand what heart rate goal would be appropriate for you.

HOW LONG SHOULD I EXERCISE?

The duration of your workout must depend on your fitness level. In general, it is recommended that you maintain a heart rate within your training zone for at least 15 to 20 minutes to experience the benefits of aerobic exercise. Beginners should always start out slowly and gradually increase the duration and intensity of their workouts. As your fitness level improves, you will be able to maintain a heart rate within the training zone for longer periods of time.

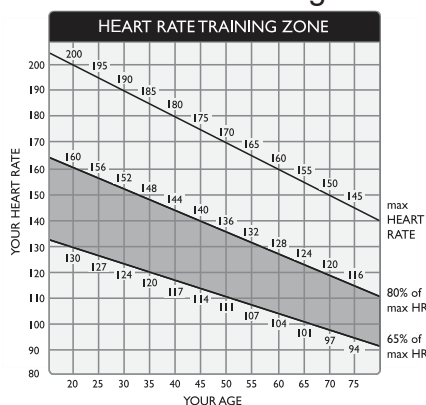

When you begin your workout, use the first several minutes to warm up. Then slowly increase the intensity of your workout to bring your heart rate into your training zone. At the end of your workout, gradually decrease your workload. Then exercise lightly to cool down.

HOW OFTEN SHOULD I EXERCISE?

Research indicates that to achieve the greatest benefit, people should exercise three to five times per week. It is important to allow sufficient time, at least 24 hours, for your body to recover after exercise.

10. MICRO INVERTER MI-250

MICRO INVERTER | Important Safety Instructions



CAUTION

These servicing instructions are for use by qualified personnel only. To reduce the risk of electric shock, do not perform any servicing other than that specified in the operating instructions unless you are qualified to do so.

PRUDENCE!

Ces instructions d'entretien sont uniquement destinées à un personnel qualifié. Pour réduire le risque de choc électrique, ne pas effectuer un autre service que celui spécifié dans les instructions de fonctionnement, à moins que vous soyez qualifié pour le faire.

To lower the risks involved in the assembly and operation of this inverter, please carefully note the meaning of the following warning symbols, abide by their messages, and thoroughly read these instructions.



This WARNING symbol indicates a risk of electric shock. Please use extreme caution when processing the procedure.



This CAUTION symbol identifies an improper operation that could result in critical safety issue or damage to the user or devices.

MICRO INVERTER | Cautionary Messages

To lower the risks involved in the assembly and operation of this inverter, please follow the intent of these messages.



CAUTION

Plates are live. Disconnect unit before servicing. No user serviceable parts inside. Refer servicing to qualified service personnel.

ATTENTION!

Les plaques sont à nu. Débrancher l'appareil avant son entretien. Aucune pièce n'est réparable par l'utilisateur. Faire appel à un réparateur qualifié pour toute intervention de dépannage.

MICRO INVERTER Cautionary Messages (Continued)



WARNING

Power fed from more than one source. Each circuit must be individually disconnected before servicing. Do not remove cover until 5 minute after disconnecting all sources of supply.

AVERTISSEMENT!

L'alimentation provient de plus d'une source. Chaque circuit doit être coupé avant toute intervention de dépannage. Attendre 5 minutes avant de retirer le couvercle une fois toutes les sources d'alimentation coupées.



CAUTION

Perform all electrical installations in accordance with all applicable local electrical codes and the National Electrical Code (NEC), ANSI/NFPA 70.

PRUDENCE!

Effectuer toutes les installations électriques en conformité avec les règlements locaux en vigueur et du Code National de l'Electricité (NEC), ANSI/NFPA 70.

MICRO INVERTER Electronic Specifications

| Input Data(3 Phase AC) | |
|--|---|
| Input power source | 3 Phase permanent-magnet generator |
| Maximum input voltage | 140V(line-to-line voltage) |
| Nominal operating voltage range | 55-125V(line-to-line voltage) |
| Maximum input current | 7A(line current) |
| Output Data(single phase AC) | |
| Maximum continuous output power | 220W |
| Output power factor rating | >0.9 |
| Nominal voltage(Operating range) | 120VAC(105.6-132.0V) (for USA) 230VAC(184.1-264.4V) (for EU) |
| Maximum continuous output current | 2.0A(for 120V) (for USA) 1.3A(for 230V) (for EU) |
| Normal output frequency(Operating frequency range) | 60Hz(59.3~60.5Hz) (for USA) 50Hz(47.4~50.1Hz) (for EU) |
| Utility interconnection voltage and Frequency trip limits and trip times | 0.16s (for USA) 0.2s(for EU) |
| Maximum units per branch | 7 (for USA, 15A branch system) 9 (for EU, 10A branch system) |
| Output controlling method | The LEVEL command of panel controller |
| Others | |
| Normal operation temperature range | +5°C~+35°C |
| Storage temperature range | +5°C~+40°C |
| Enclosure Rating | Type 1:"indoor use only" |
| Application | For SportsArt device only |

MICRO INVERTER Circuit Board & Product Settings

Frequency setting:

MI-250 can detect the frequency automatically without setting.

Connecting to grid power:

After MI-250 is installed into Eco-Powr products, the power can be linked to grid power through product power cord, as shown in the following figure. Attention: it is necessary to cover the power cord and product connecting area with a metal cover. unplug the power cord from the wall outlet before pulling the plug from the product. If the plug is pulled while it is connecting to the power grid, it might cause the electric arc and damage the plug

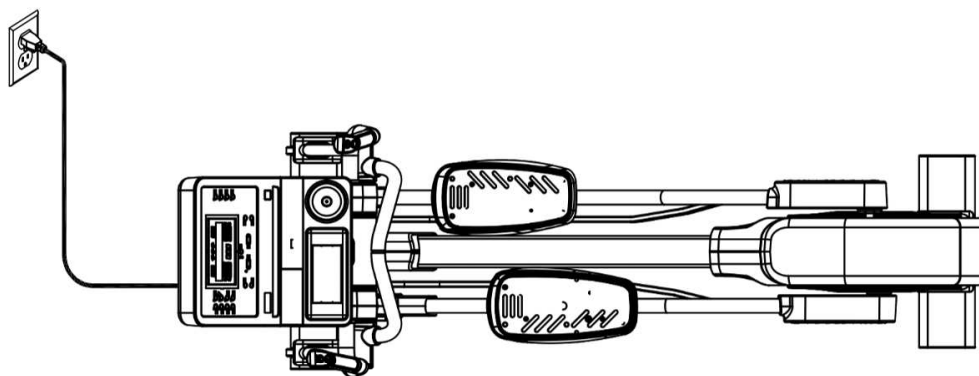

The number of products can be linked to a power circuit line:

The max wattage output of MI-250 is 220W. Pay attention to the electricity capacity limit (the rating of over-current protective device) to avoid overload. Different area voltage limits are shown as the following table.

| Local Grid voltage | The rating of the circuit | Number of products |
|--------------------|---------------------------|--------------------|
| 230V | 10A | 9 |
| 220V | 10A | 8 |
| 120V | 15A | 7 |
| 110V | 15A | 6 |

MICRO INVERTER Circuit Board & Product Settings (Cont.)

This optional accessory SportsArt Eco-Powr Daisy Chain unit connection cord is suitable SportsArt Eco-Powr Daisy Chain cable unit connection cable allows multiple Eco-Powr products to be powered from a single electrical socket.

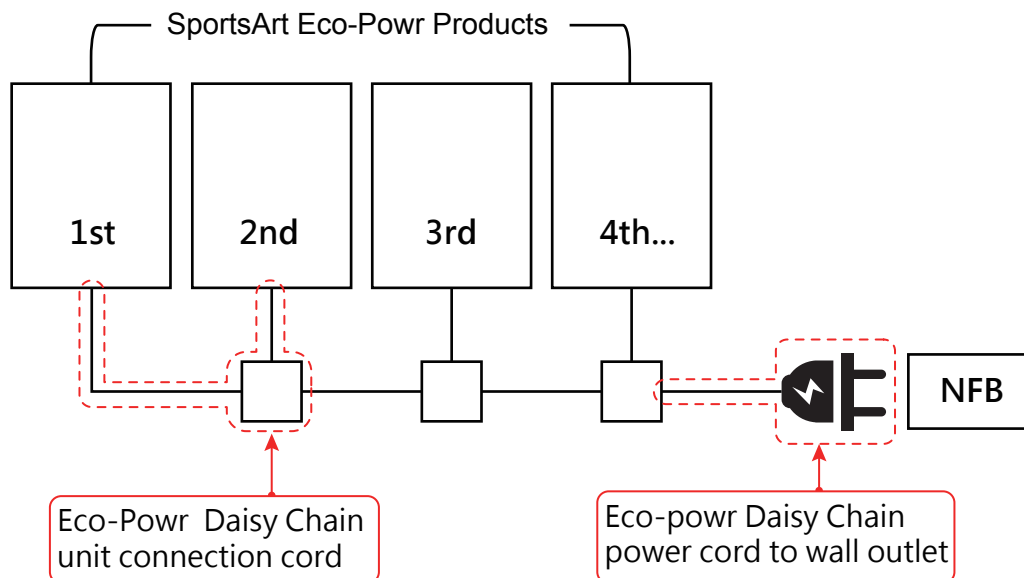

Power on:

Start pedaling the elliptical trainer with 40SPM or above for more than 6 seconds to turn on the unit. Start operating the elliptical trainer when the display enter Banner page. If the elliptical trainer cannot be turned on or the display turns dark or shows "PLUG IN SOCKET". Insert the power cord into the power supply socket and start pedaling the elliptical trainer.

When the elliptical trainer is stop pedaling and no other activity for 2 minutes, the elliptical trainer will shut down. Start pedaling the elliptical trainer to restart the unit.

11. MAINTENANCE

Maintenance topics are presented below in the following order: error messages, lubrication of the shoulder area, lubrication of the stride area, glide rail cleaning, maintenance schedule, task list, one-year maintenance log, and electronics block diagram.

MAINTENANCE Safety Precautions

- Please follow standard safety precautions when servicing on this product.
- Electronic components can carry an electrical charge even after the product has been turned off. For safety, turn off unit power. Wait five minutes to allow capacitors to discharge. Then disconnect the power cord from the wall socket (if applicable.) Only after such steps have been completed should covers be removed and electronic components accessed.
- Do NOT use a damp towel to clean the product and do perform the following maintenances.
- Do NOT use cleaners with alcohol, ammonia, or other damaging chemicals. The use of such chemicals can damage the product and void the warranty. Never spray or pour any liquid directly onto the product. Doing so can damage electronic components and void the warranty.
- Use a clean, lint-free towel, dampened with a mixture of Simple Green® all-purpose cleaner, to thoroughly clean the handlebar and the console.
- This product has moving parts that can be hazardous. Exercise caution when maintaining, operating, or moving this product.
- Do not use accessories or parts that are not specifically recommended by the manufacturer (SportsArt) . Such parts might cause injuries or cause the unit to fail and void the warranty. We will not be responsible for any safety issue that arises due to the misuse of accessories or parts. At the same time, we will terminate the warranty terms of this equipment.
- The unit shall be disconnected from its power source during service and when replacing parts.
- Maintenance and repair must be performed by trained service personnel only. Improper maintenance would not only damage the machine, but also may present a danger to the exerciser.
- Keep this product out of use until maintenance is completed.
- If you need to remove the cover for repair or maintenance, be sure to contact the service station or dealer to deal with, do not operate on their own.

MAINTENANCE Error Messages

The window will show the error message when an unusual situation occurs on the machine.

(Shown as illustration below, X is for the main code, Y is for the secondary code.)

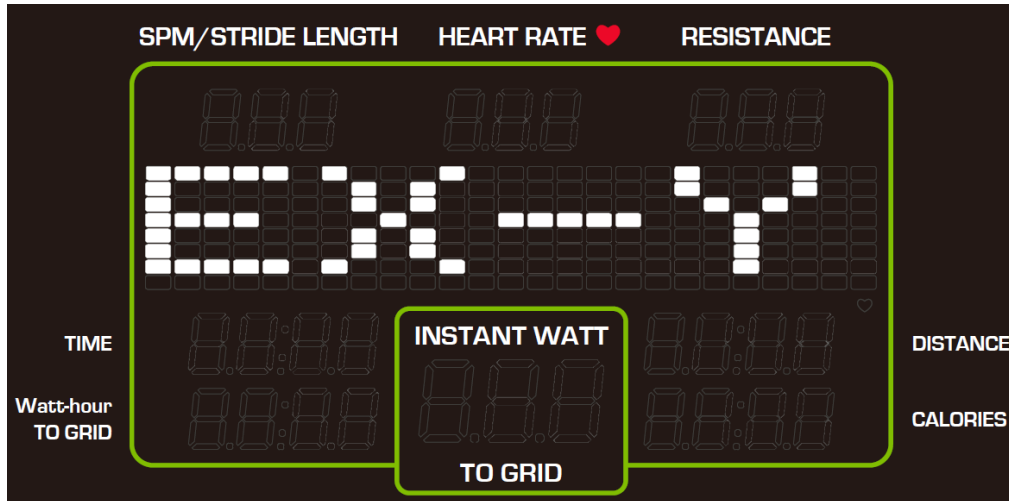

Error Code Description:

| Main Code X | Secondary Code Y | Error message | Note |
|-------------|------------------|--|---|
| 1 | 1 | System boot error. | |
| 1 | 6 | Plug the unit into incorrect voltage outlet | The unit will set the voltage to match the outlet, and will automatically power off in 3 seconds. |
| 2 | 1 | IGBT's current is overloaded. (DC bus Overcurrent) | |
| 2 | 2 | IGBT's temperature is too high. | |
| 3 | 1 | The AC power supply is failure or the booting time is too short after shut down. (The situations above are called ISLANDING) | |
| 3 | 2 | AC power supply is failure in voltage. | |
| 3 | 3 | AC power supply is failure in frequency. | |
| 3 | 4 | AC reference error. | |

MAINTENANCE Error Messages (Continued)

| Main Code X | Secondary Code Y | Error message | Note |
|-------------|------------------|--|--|
| 3 | 5 | AC grounded failure. | |
| 4 | 3 | DC_BUS's tension is overloaded. | |
| 5 | 1 | Forced to warm up. | |
| 5 | 2 | Forced to EngStop | |
| 6 | 1 | Generator's current is overloaded. | |
| 6 | 2 | Generator is failure in voltage | |
| 6 | 3 | Generator's temperature is too high. | |
| 7 | 1 | L/R stride motor over current or positioning error being detected while the motor is running in exercise mode. | The stride motor stops, but other functions of the elliptical trainer still work. Turn off the main power, switch off the motor and its driver circuit . |
| 7 | 2 | Right stride length error | The "SELECT PROGRAM" screen will show ERROR_7_4 when detecting abnormal situations on L/R stride motor. |
| 7 | 3 | Left stride length error | |
| 7 | 4 | L/R stride motor abnormality being detected when power on. | |
| 8 | 1 | When start up, communication with the drive board is abnormal. | Will restore when the communication is back to normal. |
| 8 | 2 | When start up, communication with the driver board is normal, but an abnormality occurs during use. | |
| 8 | 3 | Communication failure with stride motor driver board | |

MAINTENANCE Messages

SERVICE BATTERY

The flashing light signals battery is near depletion (this signal appears when adjusting stride length, with a pedal speed less than 30 SPM), please charge the battery in one of the following ways:

- a. Charge the battery by pedaling.
- b. Use a battery charger (optional accessory)

NO STRIDE ADJUST UNDER 30SPM

Indication: stride length cannot be adjusted due to speed is under 30 SPM. It appears when <LENGTH ▲/▼> key is pressed to adjust the stride but the actual speed is under 30 SPM.

MAINTENANCE Lubrication

To enter Lubrication function, first you must set the console to the Lubrication state. During Banner mode, the message shows "SELECT A PROGRAM", press <LENGTH ▲> and <LENGTH ▼> and <STOP> keys at the same time for 3 seconds to activate this procedure. Once Lubrication procedure is activated, the stride motor will move to the correct position and the message will display "LUBRICATION". At this time, it is ready for lubrication. Please follow the lubrication procedure listed on the following page to start lubricating.

Once the lubrication procedure is completed, please follow below instruction to return the stride length to 29"/730mm.

1. When the power is off, pedaling the elliptical to turn on the power.
2. Press and hold the <STOP> key for 2 seconds to reset.

The lubrication process is now completed.

MAINTENANCE Lubrication Procedure

- (a) Push in at point A, and slide upward to remove the lubrication cover.
- (b) Press the stride up key to adjust the stride to its longest point. Note the grease fitting at area B.
- (c) Use an automobile grease gun with red lithium grease. Apply the grease to the nozzle on the product.
- (d) Put the cover back into place. Push it in the directions indicated by arrow 3 & 4 shown in figure (d).

Note that point A provides the best contact surface on the lubrication cover.

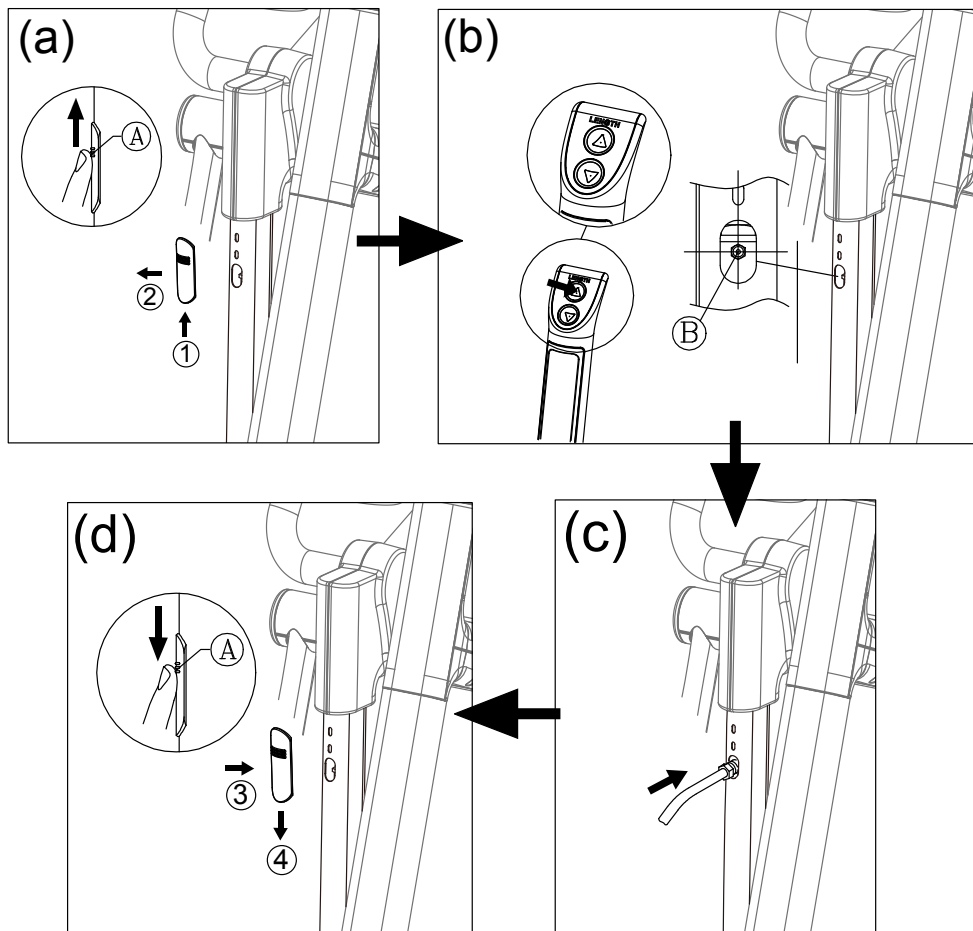

MAINTENANCE Cleaning the Glide Rails

Follow the steps below to clean left and right glide rails on a daily basis:

- (a) Use a clean, lint-free cloth to wipe dust and debris off the glide rails.
- (b) Test the glide rails to ensure they move easily and smoothly.
- (c) Repeat steps (a) and (b) two or three times to ensure smooth movement.

(Note: make sure to use a lint-free cloth)

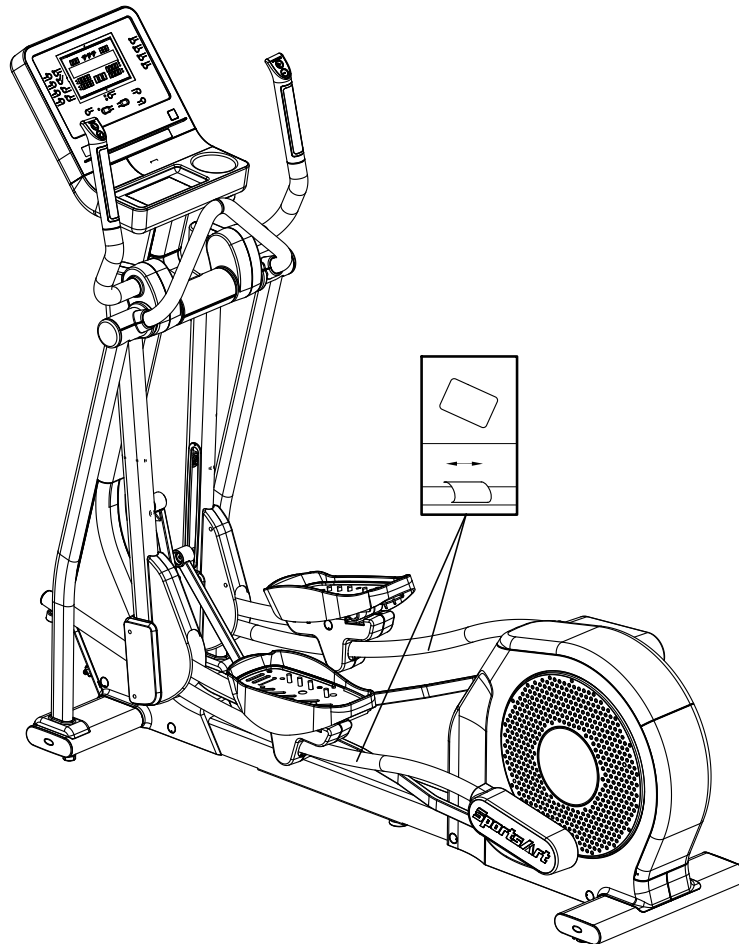

MAINTENANCE Schedule

If there is a need for maintenance of components, please visit the SportsArt website.

cleaning requirements

1.directive 93/42/CEE

2.directive biocide 98/8/CEE

The disinfectant has to be in compliance with Medical Device Directive 93/42/EEC (MDD) and Biocidal Products Directive 98/8/EC (BPD).

It is suited for sensitive synthetic surfaces such as synthetic leather, polycarbonate (PC), acrylic glass and polysulfone, and for the keyboards and control panels.

| | Area | Day | Week | Month | Quarter | Year | Notes |
|---|--------------|-----|------|-------|---------|------|--|
| 1 | Exterior | ● | | | | | Cleanliness inspection |
| 2 | Screws | ● | | | | | Inspect and secure loose parts |
| 3 | Glide rail | ● | | | | | Wipe away dirt and debris. |
| 4 | Rollers | | ● | | | | Apply silicone lubricant.. |
| 5 | Stride motor | | | | | ● | Apply bearing grease |
| 6 | Cushion | | | | | ● | Lubricate with original 66A lubricant. |

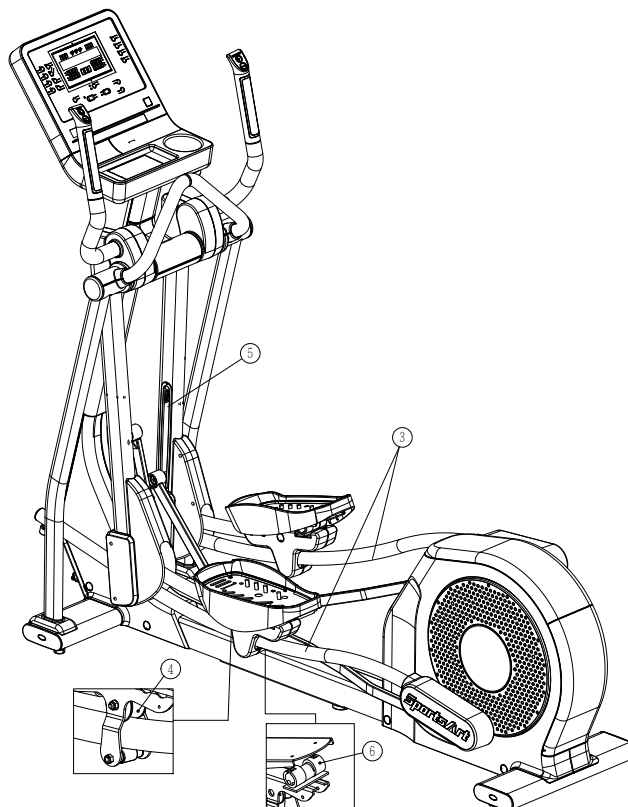

12. ACCESSORIES

ACCESSORIES Standard

USB PORT

1. Provides up to 5V, 0.5A of power for charging
2. Let you update all required software drivers for the product.

CSAFE PORT

Compatible with CSAFE (Communications Specification for Fitness Equipment) Protocol.

*The figure below is for reference purposes only.

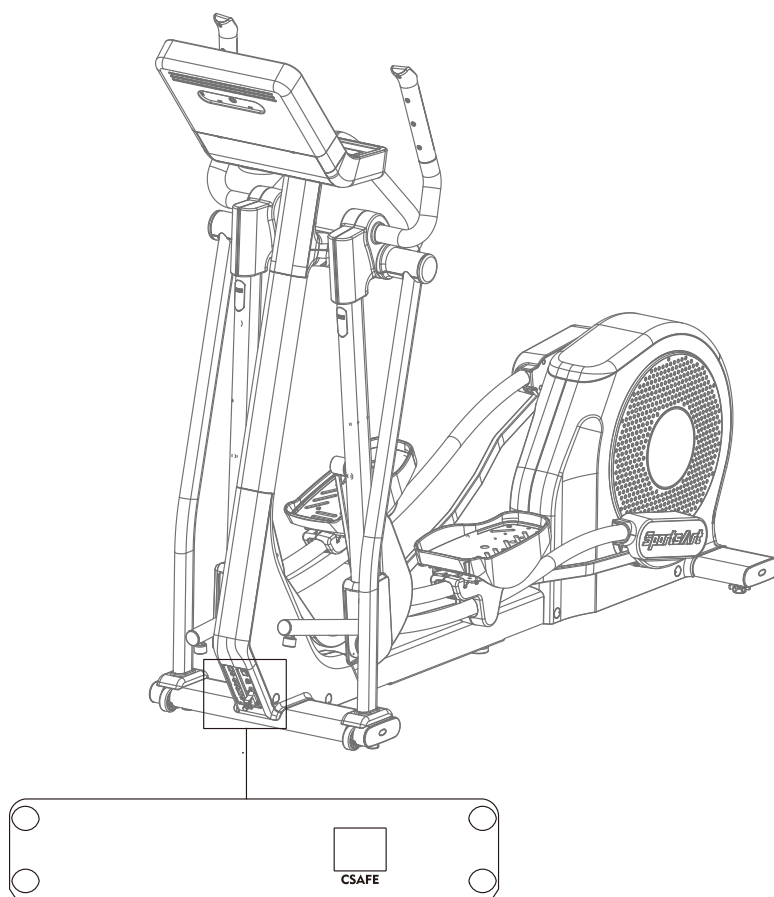

QR code and NFC tag

1. Without SA WELL+ : Scanning the QR code and tapping the NFC tag will only display the SPORTSART website.
2. With SA WELL+ : Using our SA WELL+ app, you can scan the QR code or tap the NFC tag on the console to connect with the product.

ACCESSORIES Option

SA WELL+ Member System

This is designed specially by SportsArt to assist the user in managing their workout history. There are three ways to get connected with the member site:

1. Using a smartphone, connect to the unit via Bluetooth/WIFI and use the SA WELL+ App. The App is available for download in the App Store and Google Play.
2. Use USB Flash Drive to store the workout data.
3. Manage user information and workout data

Visit “www.gosportsart.com” for more information about this feature.



| No. | Name of button | Function |
|-----|-----------------------|--|
| a | USB port | This port is used for optional data transferring. |
| b | Bluetooth/WIFI button | When a smart phone is connected wirelessly to the unit, press this button to disconnect. Scan the QR code or tap the NFC tag on the console to connect to the equipment again. |

ACCESSORIES Option (Continued)

TV Mount Bracket

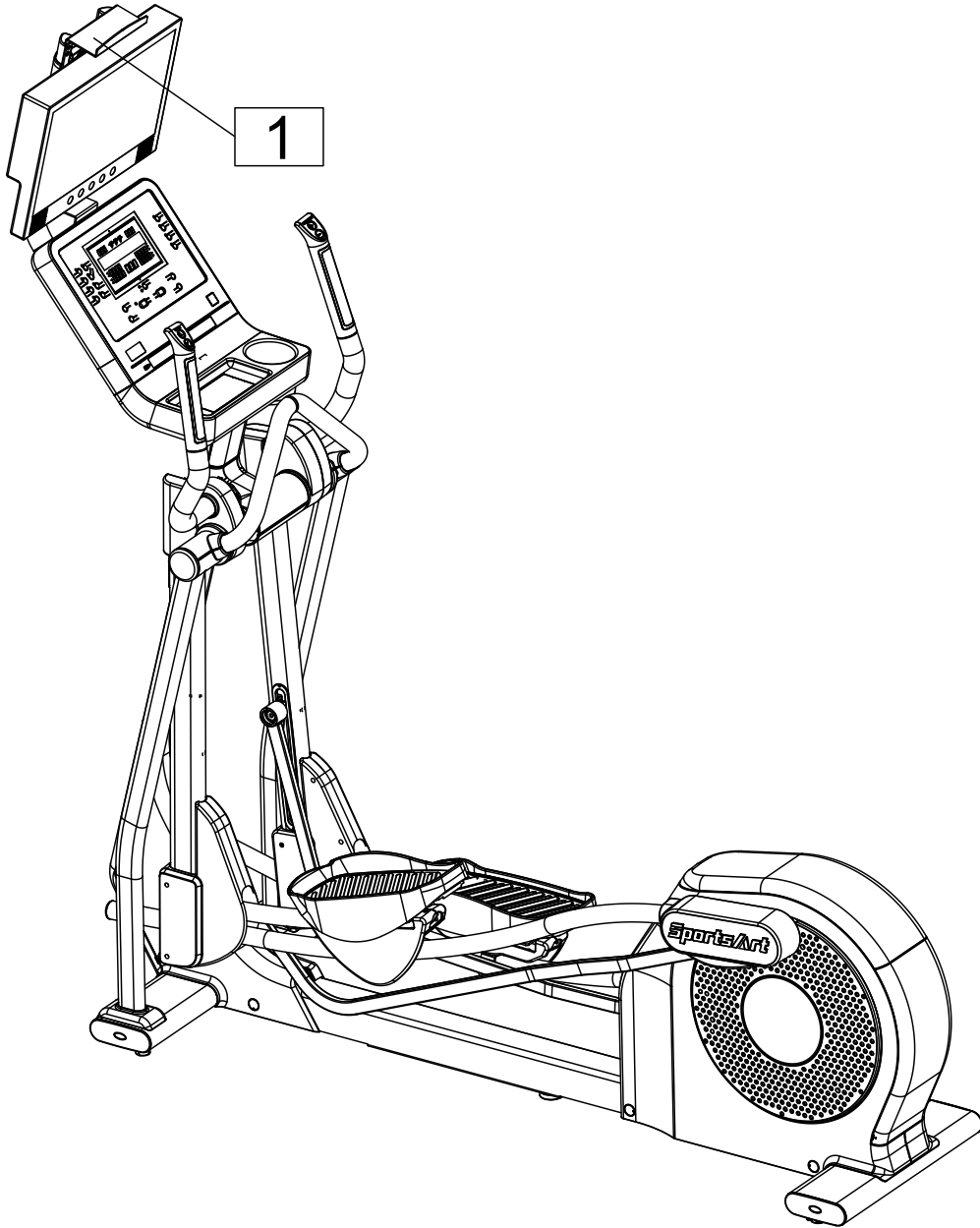

13. APPENDIXES

APPENDIX Specifications

| | |
|----------------------------|---|
| Model | G874 |
| Dimensions | L : 2085 mm (82") W : 680 mm (26.8") H : 1765 mm (69.5") |
| Overall Weight | 146kg (322 lbs) |
| Maximum User Weight | 205 kg (450 lbs) |
| Power Requirement | 100 - 120 V , 60Hz , 2.2A (USA) 200 - 240 V , 50Hz , 1.1A (EUROPE) |
| Circuit Breaker | 125/250Vac , 3A |

APPENDIX Electronics Block Diagram

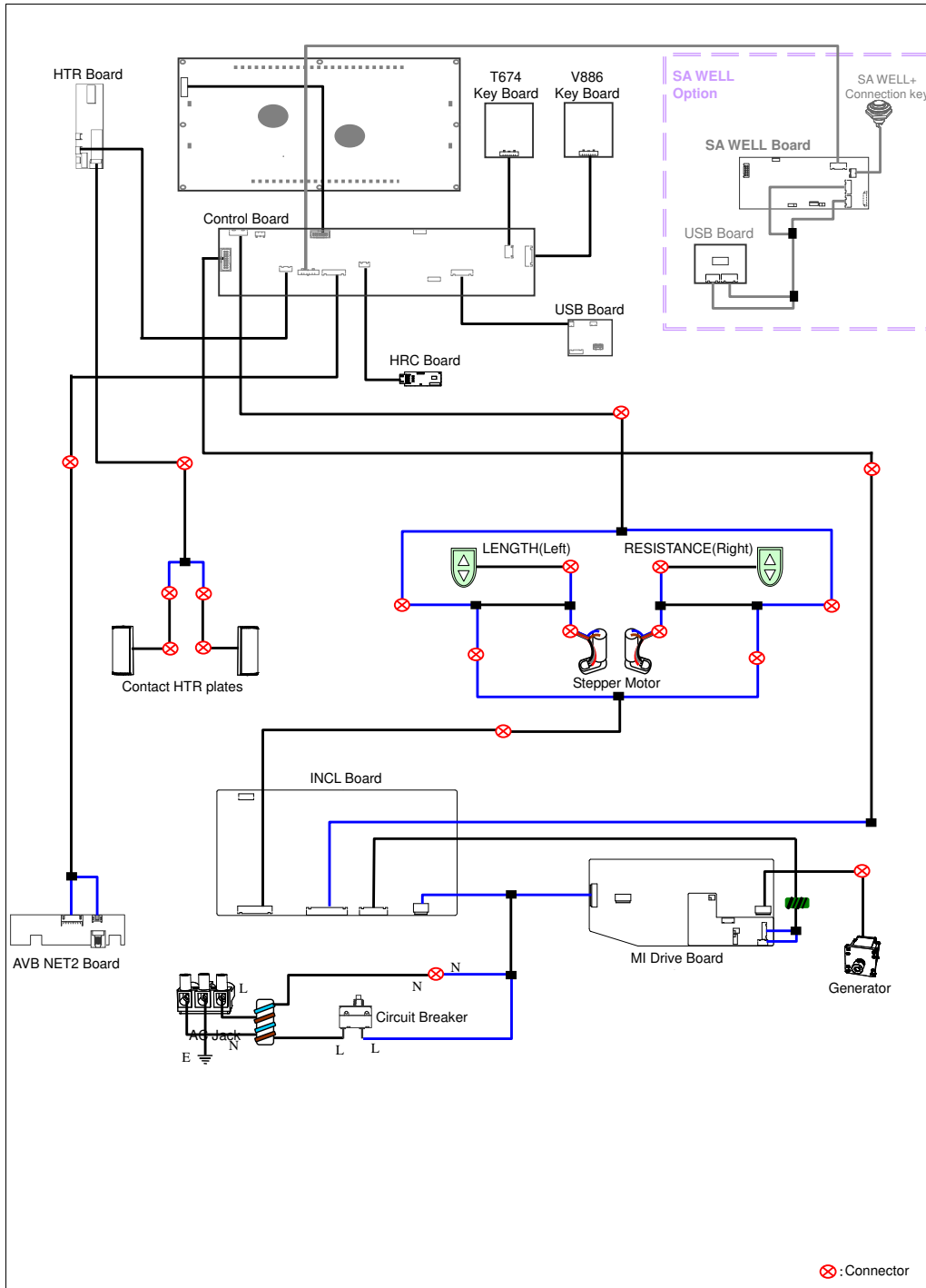

APPENDIX Exploded Diagrams

Note: We reserve the right to revise the following diagrams at any time without notice to notify any person of such revisions. Please visit our official website www.gosportsart.com for the latest version.

APPENDIX Disassembly

- (a) Main Frame
- (b) Lift Motor Assembly
- (c) Front Base Cover

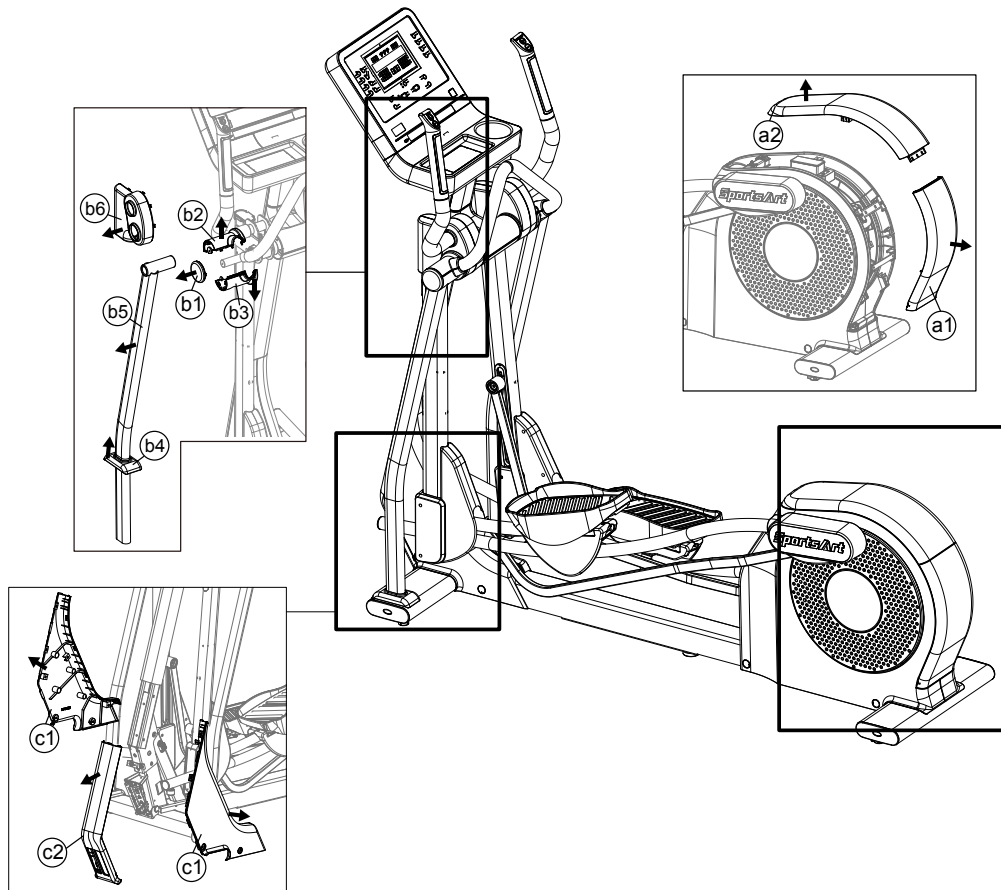



**SPORTS ART INDUSTRIAL CO., LTD.
(Headquarters)**

No. 11, Gong Huan Road, Tainan City,
70955 Taiwan
TEL: +886 6 3840 888
FAX: +886 6 3840 999
E-mail: info@sportsart.com.tw

GERMANY

Medex Fitnessgeräte GmbH
Mörnerstr. 15
09629 Reinsberg OT Neukirchen
Deutschland
TEL: +49 37324 829 839
FAX: +49 37324 829 840
E-mail: info@medex-gmbh.com

NORTH & LATIN AMERICA

8217 44th Ave W. Suite A,
Mukilteo WA 98275,
USA
TEL: +1 425 4819479
FAX: +1 425 4888155
E-mail: info@aosportsart.com

CHINA

No.8 Chuangye East First Road,
Shuanglin Area, Liangang Industrial Zone,
Jinwan District, Zhuhai, Guangdong, China
TEL: +86 756 3982888
FAX: + 86 756 3982996
E-mail: info@sportsart.com.cn